K. 30 a

National Library of Scotland
B000502503

LIBRARY
OF SCOTLAND

Digitized by the Internet Archive
in 2013

http://archive.org/details/rollofhonourroll1920univ

R. 30. a.

The University,
St Andrews

12 Oct 21

My dear Dickson,

I have much pleasure in sending to the Advocates' Library a copy of the Roll of Honour & Roll of Service of this University in the Great War, wholly compiled by me, as labour of love.

I feel that having got so much help in the production of the book

from the Advocates Library the least return I can make is to present it with a copy.

I was seriously ill in the beginning of the year and though now very much better I have still to take care.

With kind regards
Yours sincerely
R. Scott Lang.

~~R. 30.00.~~

R. 30.0.

ADVOCATES' LIBRARY

University of St. Andrews

FOR KING AND COUNTRY

1914–1919

St. Andrews

University of St. Andrews

AIEN APIΣTETEIN

R. 30. a

ROLL OF HONOUR

AND

ROLL OF SERVICE

1914–1919

FOR KING AND COUNTRY

ADVOCATES' LIBRARY
15
OCT
1921
EDINBURGH

PRINTED BY
R. & R. CLARK, LTD., EDINBURGH
1920

NOTE

The Roll of Service includes 972 names; 130 form the Roll of Honour; 733 were Commissioned Officers; 165 had been members of "The Battery," the University Company of Artillery Volunteers, 1st Fife R.G.A., prior to 1908; 412 had been trained in the University Contingent of the Officers Training Corps, mainly through the unwearied devotion and high efficiency of Captain Robert Alexander Robertson, its Commandant from 1912 to 1920.

Among the Honours gained are 1 K.B.E., 2 C.I.E., 1 C.B.E., 1 D.S.O. with two Bars, 1 D.S.O. with one Bar, 22 D.S.O., 12 O.B.E., 5 M.B.E., 5 M.C. with Bar, 98 M.C., 1 D.C.M., 1 M.M., 173 Mentions in Despatches, 26 Foreign Orders or Decorations.

The paragraphs describing the Deeds for which the Honours were awarded are official.

* indicates a member of the University O.T.C.

† indicates a member of the University "Battery."

S. indicates a member of the University Staff.

♛ indicates one who is by profession a member of the Navy or the Army.

The date at a name is that of first matriculation or of taking the degree which precedes it.

Roll of Honour

* William Richard Norton Annesley (S.), *D.S.O.* (Egypt, 1886), Major (Ret.), The Queen's Own (Royal West Kent Regiment). Ex-O/C. The University of St. Andrews Contingent Officers Training Corps. Lecturer on Military Subjects, University of St. Andrews, 1905–13. Born 12th June 1863. Died of illness caused by Military Service, 29th November 1914.

* Alexander Neill Bain, M.A. 1914. Lieutenant, 10th (Service) Battalion, The Gordon Highlanders. Born 10th November 1892. Killed in action at Vermelles, 20th May 1916.

The Rev. Robert Stephen Barclay, Student in Arts, 1892. Minister of St. Mark's Chapel, Perth. Second Lieutenant, 3rd Battalion, The Royal Scots (Lothian Regiment). Born 20th October 1868. Killed in action near Arras, 22nd March 1918.

* John Baxter Beveridge, Student in Arts, Martinmas 1912 to Martinmas 1914. Second Lieutenant, 14th (Service) Battalion, The Highland Light Infantry. Born 18th March 1893. Killed in action near Loos, 22nd October 1916.

THOMAS ANDERSON BLACKWOOD, Student in Engineering, 1909. Engineer Sub-Lieutenant, Royal Naval Reserve, H.M.S. *Fauvette.* Born 2nd October 1890. Lost with ship, mined off East Coast, 9th March 1916.

* WILLIAM SCOTT BOYLE, Student in Arts, Martinmas 1912 to Martinmas 1914. Second Lieutenant, 11th (Service) Battalion, The Cameronians (Scottish Rifles). Born 28th January 1895. Killed in action in Salonika, 5th January 1917.

* DANIEL ALOYSIUS BRACELIN, Student in Science, Martinmas 1914 to Candlemas 1916. Second Lieutenant, 3rd (Reserve), attached 7th (Fife) Battalion, The Black Watch (Royal Highlanders). Born 8th November 1896. Killed in action on 20th July 1918 at Bois de Courton, near Rheims. Mentioned in Sir D. Haig's Despatches, 28th December 1918.

GEORGE SELBY BROCK, Student in Arts, 1905, M.B., Ch.B. Edin. Captain, Indian Medical Service. Born 7th July 1886. Served in Flanders with First Indian Contingent, and earned the 1914 Star. Adjutant, School of Instruction for Temporary I.M.S. Officers at Rawal Pindi. Died there, 7th October 1918.

† JAMES BROCKIE. (S.) Instructor to the University of St. Andrews Battery, No. 7, 1st Fifeshire Volunteers, R.G.A. Enlisted Trumpeter, Royal Artillery, May 1867. Sergeant, 1878. Promoted Battery Sergeant-Major after Tel-el-Kebir. University Battery, 1884-1905. Re-enlisted, October 1914. Commissioned, July 1915. Captain (Act. Adjutant), 3/1st Lowland R.F.A. Born 22nd June 1852. Died 25th October 1918, from exhaustion caused by Military Service.

WILLIAM RICHARD NORTON ANNESLEY.

ALEXANDER NEILL BAIN.

THE REV. ROBERT STEPHEN BARCLAY.

JOHN BAXTER BEVERIDGE.

THOMAS ANDERSON BLACKWOOD.

WILLIAM SCOTT BOYLE.

DANIEL ALOYSIUS BRACELIN.

GEORGE SELBY BROCK.

JAMES BROCKIE.

CYRIL THOMSON BROOM.

DAVID BUCHAN.

ALEXANDER BROUGH.

WILLIAM RAMSAY CORSON CALLANDER.

THE REV. JOHN CARGILL.

JAMES STEWART CHALMERS.

HENRY DAVID COOK CRAIG.

JOHN CRIGHTON.

* Cyril Thomson Broom, Student in Arts, Martinmas 1912 to Martinmas 1914. Second Lieutenant, 10th (Service) Battalion, The Highland Light Infantry. Born 21st February 1895. Reported "missing," later presumed killed near Festubert, 12th July 1915.

* Alexander Brough, Student in Arts and Science, 1911–15. Second Lieutenant, 12th (Service) Battalion, The Cameronians (Scottish Rifles). Born 1st January 1893. Killed in action at Suvla, the Dardanelles, 17th November 1915.

* David Buchan, M.A. 1913. Lieutenant, 11th (Service) Battalion, The Gordon Highlanders. Born 28th September 1886. Killed in action, between Arras and Cambrai, 9th April 1917, in the Battle of Arras.

† William Ramsay Corson Callander, M.A. 1910. Divisional Officer of Tirupatur, Indian Civil Service. Second Lieutenant, Indian Army Reserve of Officers. Born 7th October 1889. Died at Madras of enteric fever, contracted while on Recruiting Service, 7th February 1918.

The Rev. John Cargill, M.A. 1897. Assistant Minister at Scoonie Parish. Enlisted April 1915, 1st Battalion, The Black Watch (Royal Highlanders). Commissioned Second Lieutenant, January 1916, 7th Battalion. Born 17th October 1875. Died of wounds received in action near Arras, while Acting Captain of "C" Company, 24th April 1917, in the Battle of Arras.

* James Stewart Chalmers, M.A. 1912. Second Lieutenant, 12th (Service) Battalion, Princess Louise's (Argyll and Sutherland Highlanders). Attached 1st Battalion, The Queen's Own Cameron Highlanders. Born 23rd July 1891. Died in Glasgow, 7th October 1916, from wounds received on the Somme.

†*Henry David Cook Craig, M.A. 1911, *M.C.* Soudan Civil Service, Education Department, Khartoum. Captain, 3rd Battalion, Special Reserve, The Highland Light Infantry. Brigade Major, 107th Infantry Brigade, in the great offensive, August 1918. D.A.Q.M.G. Expeditionary Force, Russia (Baltic). Born 25th October 1888. Died of typhus at Reval, 13th February 1920.

Special Order of the Day for Notification to all Ranks

The G.O.C. British Military Mission has with much regret to announce the death of Major H. D. C. Craig, M.C., H.L.I., from typhus contracted in the performance of his duties.

Major Craig, with a tireless devotion to duty, and with complete disregard of personal safety, has done splendid work in helping to ameliorate the conditions of the officers and men of the N.-W. Army at Narva.

In carrying out this work he was thoroughly aware of the dangers he ran, which finally resulted in the loss of his life. His self-sacrifice is worthy of the best and highest traditions of the British Officer, and will help in no small degree in maintaining the prestige of our race in the Baltic Provinces.

By his death the British Mission loses a very gallant and a very valuable Officer. T. V. Delahaye, Major, General Staff.

Awarded the Military Cross, January 1919, for personal gallantry and good work during the operations carried out by the 2nd Army between 28th September 1918 and 10th October 1918. On the morning of the 1st October 1918 an attack was delivered by the Brigade on the south slope of Hill 41, Vifwegen. Owing to mist and the strong opposition of the enemy, by which the Commanding Officer of the attacking battalion was killed, the situation was obscure. Captain Craig carried out extensive reconnaissances of the front under heavy machine-gun fire, and by the intelligence which he obtained it was possible to reorganise the front and to make dispositions to deal with a serious situation on the right flank. The work of this Officer has at all times been thorough and his energy indefatigable.

Decorated by General Yudenich with the Order of St. Stanislas, Second Class, with Swords.

Mentioned in Sir R. C. B. Haking's Despatches of 3rd February 1920.

* John Crighton, Student in Engineering, 1913–14. Lieutenant, 9th (Service) Battalion, The Black Watch (Royal Highlanders). Born 28th February 1892. Killed in action near Loos, 25th September 1915, in the Battle of Loos.

ROBERT COCKS CUNNINGHAM.

THE REV. JOHN DALL.

RONALD RIACH DAVIDSON.

JOHN DAWSON.

JAMES DONALDSON.

ALASTAIR DOW.

JAMES ROBERTSON DOW.

WILLIAM DOW.

WILLIAM GARDINER DUNCAN.

DAVID EASSON.

JAMES RANKIN FALCONER.

JAMES ELDER.

JAMES FARQUHARSON.

DOUGLAS ANNAND FENTON.

CHARLES ALEXANDER FLEMING.

BEAUMONT FLETCHER.

DAVID JAMES FORRET.

Robert Cocks Cunningham, Student in Law, 1908, *M.C.* Chartered Accountant, London. Captain, 4th (City of Dundee) Battalion, The Black Watch (Royal Highlanders). Born 19th November 1884. Reported "missing," now presumed killed in action, near Beaucourt-Hamel in the valley of the Ancre river, on 3rd September 1916.

Awarded the Military Cross on 3rd June 1916 for very gallant work in carrying in a wounded officer for a considerable distance under very heavy fire at Mauquissart on 25th September 1915, and afterwards as only officer left with the battalion showing considerable ability in rallying the men.

The Rev. John Dall, M.A. 1901, B.D., Professor of Church History, Queen's University, Kingston, Ontario. Captain, 1st Battalion, The Highland Light Infantry. Staff Captain (Acting Brigade Major), The Abbottabad Brigade, Northern Command, East Indies. Born 29th September 1881. Died at Secunderabad, Deccan, India, 12th October 1918.

* Ronald Riach Davidson, Student in Arts, Martinmas 1913 to Martinmas 1914. Captain, 12th (Service), attached 2nd, Battalion, The Royal Scots (Lothian Regiment). Born 24th December 1895. Killed in action at St. Eloi, near Ypres, 27th March 1916.

* John Dawson, M.A. 1912, B.Phil. Second Lieutenant, 11th (Service) Battalion, The Gordon Highlanders. Born 18th August 1892. Killed in action at Hooge, near Ypres, 25th September 1915.

† James Donaldson, M.A. 1899, M.B., Ch.B. Captain, Royal Army Medical Corps. Born 31st July 1878. Died at the Military Hospital at Ras-el-Tin, Egypt, 5th December 1918.

* Alastair Dow, Student in Medicine, 1911–12. Lieutenant, 2/4th (Territorial) Battalion, The Queen's Own Cameron Highlanders. Born 22nd June 1892. Died 23rd February 1917 from illness contracted on Service.

James Robertson Dow, M.A. 1903, B.Sc. Science and Mathematics Master, Johnstone H.G. School. Enlisted Royal Field Artillery. Transferred to The Tyneside Scottish Battalion, The Northumberland Fusiliers, then to 2nd Battalion, The Prince of Wales's Own (West Yorkshire Regiment). After service in France, commissioned Second Lieutenant, 8th (Service) Battalion, The Prince of Wales's Volunteers (South Lancashire Regiment). Born 10th March 1882. Killed in action at Ploegsteert, N. of Armentières, 11th April 1918.

William Dow, M.A. 1912, Journalist, with a view to an Academic post. Second Lieutenant, 9th (Service) Battalion, The Black Watch (Royal Highlanders). Born 7th September 1890. Died of wounds at Albert, 2nd February 1917.

William Gardiner Duncan, M.A. 1907. Classical Master, Morgan Academy. Private, 23rd (Service) Battalion, 2nd Sportsman's, The Royal Fusiliers (City of London Regiment). Transferred to Royal Air Force. Second Lieutenant, R.A.F. (Observer). Born 21st May 1885. Shot down along with his Pilot flying within enemy lines, near Montdidier, 24th June 1918.

JAMES LAWRENCE FOWLIE.

JAMES BURTON GIBSON.

CHARLES GILLESPIE.

WILLIAM ALEXANDER HENDERSON.

ANDREW SMITH HOOD.

CHARLES HOOD.

WILLIAM HUNTER.

WILLIAM JAMES IRVINE.

EDWARD FERGUSSON JACKSON.

EVANS CLEMENT STUART JOHNSTON.

JAMES M'CORMAC CALDWELL JOHNSTON.

JAMES WARDEN JARVIS.

JOHN JACK KEILLOR.

JOHN EDWIN KENNEDY.

JOHN MURRAY STEWART KENNEDY.

DAVID TAIT KINNEAR.

JOHN WILLIAM KIMBER.

* David Easson, Student in Arts, 1914–15. Lieutenant (Acting Captain), 19th (County of London) Battalion, The London Regiment (St. Pancras). Born 25th October 1895. Reported "missing," later presumed killed at Welch Ridge, Ribecourt, 21st March 1918.

* James Elder, Student in Arts, 1911 to Martinmas 1914. Captain, 13th (Service), attached 5/6th (Territorial) Battalion, The Royal Scots (Lothian Regiment). Born 9th January 1893. Killed in action near Ypres, 29th December 1917.

* James Rankin Falconer, Student in Arts, Martinmas 1912 to Martinmas 1914. Second Lieutenant, 12th (Service) Battalion, The Highland Light Infantry. Born 2nd July 1893. Killed in action at the Hohenzollern Redoubt, 25th September 1915, in the Battle of Loos.

* James Farquharson, Student in Arts and Medicine, Martinmas 1912 to Martinmas 1914. Lieutenant, 11th (Service) Battalion, Princess Louise's (Argyll and Sutherland Highlanders). Born 4th March 1894. Killed in action at Arras, 23rd April 1917, in the Battle of Arras.

* Douglas Annand Fenton, M.A. 1912. Captain, 3rd, attached 2nd, Battalion, The Cameronians (Scottish Rifles). Born 9th October 1890. Killed in action, near Vermelles, 10th September 1916.

† Charles Alexander Fleming, M.A. 1889. Indian Public Works Department. Executive Engineer, Punjab, retired. After doing voluntary War Work at home, he was in charge of Y.M.C.A. work with the troops in Egypt and Northern Syria. Born 4th May 1869. Killed by bandits when on a journey from Aleppo to Baghdad, December 1919.

Beaumont Fletcher, Student in Arts, 1890 *et seq.* Art and Literary Critic and Parliamentary Correspondent. Lance-Corporal, 13th (Service) Battalion (3rd South Down), The Royal Sussex Regiment. Born 10th May 1874. Reported "missing," 25th March 1918, near Tincourt.

* David James Forret, Student in Arts, Martinmas 1911 to Martinmas 1914. Second Lieutenant, 9th (Service) Battalion, The King's Own Scottish Borderers. Born 21st February 1894. Died of wounds at Gallipoli on 28th December 1915.

* James Lawrence Fowlie, Student in Medicine, 1913–1914. Lieutenant, 1st Battalion, The Highland Light Infantry. Born 12th February 1896. Killed in action at Arras, 24th April 1917, in the Battle of Arras.

James Burton Gibson, M.A. 1911. Private, 6th Hauraki, New Zealand Expeditionary Force. Born 24th June 1889. Died of wounds at Gallipoli, 5th September 1915.

* Charles Gillespie, B.Sc. 1914. Second Lieutenant, 4th (Special Reserve), attached 2nd, Battalion, The Highland Light Infantry. Born 17th December 1892. Died of wounds at Chocques, near Béthune, in France, 20th September 1915.

William Alexander Henderson, Student in Arts, 1894–95. Captain, Princess Louise's (Argyll and Sutherland Highlanders). Born 20th December 1876. Killed in action at Ploegsteert, near Armentières, 9th November 1914, in the First Battle of Ypres.

Andrew Smith Hood, B.Sc. 1913. Lieutenant, Royal Engineers. Born 17th January 1890. Died at Irvine, 24th July 1918, from illness due to Military Service at home and in France.

* Charles Hood, Student in Arts, Martinmas 1916 to Candlemas 1917. Corporal, Wiltshire Regiment, transferred to 1/7th Battalion, Princess Louise's (Argyll and Sutherland Highlanders). Born 11th April 1898. Killed at Lieu St. Amand, 13th October 1918.

* William Hunter, Student in Arts, 1913–15. Second Lieutenant, 10th (Service) Battalion, The Leicestershire Regiment, attached 10th (Service) Battalion, The Cheshire Regiment. Born 16th August 1895. Killed in action while leading an attack, which proved successful, at Stuff Redoubt, Thiepval, 10th October 1916.

William James Irvine, won a Bursary 1916. Seaman, H.M.S. *Vivid.* Born 10th January 1898. Died of pneumonia, 6th January 1917.

* Edward Fergusson Jackson, Student in Medicine, 1912–14, *M.C.* Lieutenant, 7th (Service), attached 1st, Battalion, Seaforth Highlanders (Ross-shire Buffs, The Duke of Albany's). Born 21st March 1895. Wounded at "Hill 60," Flanders, 1st December 1915. Took part in capture of Samarra and Tekrit, Mesopotamia. Wounded near Beit Lidd, near Samaria, Palestine, 20th September. Died 22nd September 1918.

Awarded the Military Cross for great gallantry, energy, and coolness at Beit Lidd on 20th September 1918. He led his company in the attack on a position strongly held by machine-guns. All the leading men of his company were killed or wounded, and the attack held up, but he, accompanied by his orderly, went forward with a Lewis-gun, which he continued to fire with great coolness until severely wounded. His fine example of gallantry and devotion to duty was a source of inspiration to his men, and was largely responsible for the ultimate success of the attack.

* James Warden Jarvis, M.A. 1913. Lieutenant, 7th (Service) Battalion, The King's Own Scottish Borderers. Born 7th October 1891. Killed in action near Loos, 25th September 1915, in the Battle of Loos.

* Evans Clement Stuart Johnston, Student in Medicine, Whitsunday 1915 to Candlemas 1916. Private, Fife and Forfar Yeomanry. Drafted to 11th (Service) Battalion, The Royal Scots (Lothian Regiment). Born 5th September 1896. Fell in action, 3rd May 1917, at Gavrelle, near Arras, in the Battle of Arras.

James M'Cormac Caldwell Johnston, M.B., Ch.B. 1913. Lieutenant, Royal Army Medical Corps, 76th Field Ambulance, attached to 3rd Battalion, The Worcestershire Regiment. Born 1st August 1883. Killed at the Vimy Ridge, 27th May 1916.

* John Jack Keillor, Student in Science, Martinmas 1915 and Candlemas 1916. Pioneer, Special Battalion, Chemistry Section, Royal Engineers. Born 17th March 1897. Killed in action at Cuinchy, Cambrin, 12th July 1917.

John Edwin Kennedy, M.A. 1913. Lieutenant, 8th (Service) Battalion, Seaforth Highlanders (Ross-shire Buffs, The Duke of Albany's). Born 11th November 1890. Killed in action at Loos, near Lens, 25th September 1915, in the Battle of Loos.

* John Murray Stewart Kennedy, M.A. 1914. Lieutenant, 9th (Service) Battalion, Seaforth Highlanders (Ross-shire Buffs, The Duke of Albany's). Born 19th March 1891. Killed in action near Béthune, France, 10th August 1915.

John William Kimber, Instructor in Physical Culture, Fleming Gymnasium, University College, Dundee. (S.) Lieutenant, 4th (City of Dundee) Battalion, The Black Watch (Royal Highlanders). Born 21st December 1875. Killed at Givenchy, 11th May 1918.

THE REV. JAMES KIRK.

DAVID ALEXANDER KITTO.

HERBERT WILSON LEITHAM.

ROBERT LYON.

ROBERT WILLIAM LYELL.

DAVID AITKEN LUMSDEN.

ANDREW BOWIE M'CRAE.

ARCHIBALD RANKIN MACDONALD.

KEITH DIX LEWIS MACFARLANE.

JAMES MACKAY.

JOHN KINCAID MACKENZIE.

FREDERICK THOMAS MACKENZIE.

THOMAS GRAHAM MACKENZIE.

JOSEPH M'LAREN.

JAMES BEATON M'KINNON.

NEIL MACVICAR.

THE REV. MATTHEW MARSHALL.

* David Tait Kinnear, Student in Arts, 1909–10. Assistant Teacher, Cowdenbeath Public School. Corporal, 15th (Service) Battalion, The Royal Scots (Lothian Regiment). Born 23rd June 1889. Killed in action near Bazentin-le-Petit in the Battle of the Somme, 4th August 1916.

The Rev. James Kirk, M.A. 1896, *M.C.*, Minister of Dunbar Parish. Chaplain to the Forces, 4th Class. Born 4th May 1873. Died at Wimereux on 1st April 1918 of wounds received at Athies, on the Scarpe.

Awarded the Military Cross, 4th June 1917.

The Rev. J. Kirk has been Chaplain in this Division (the 4th) for two years. He has shown at all times conspicuous devotion to duty, and a total disregard of personal safety in carrying out his work.

Mentioned in Sir D. Haig's Despatches, 15th May 1916.

* David Alexander Kitto, Student in Science, 1908–12. Teacher, Harthill Public School, Shotts. Sergeant, Royal Army Medical Corps. Born 26th September 1886. Killed in action at Bourlon Wood, 30th November 1917, in the Battle of Cambrai.

* Herbert Wilson Leitham, Student in Science, 1916–1917. Second Lieutenant, 5th (Angus and Dundee), attached 8th (Service), Battalion, The Black Watch (Royal Highlanders). Born 8th January 1899. Died 17th October 1918 of wounds received at Winkel St. Eloi, Belgium.

* David Aitken Lumsden, Student in Science, 1909–11. Captain, 4th Battalion, The King's (Liverpool Regiment). Born 29th December 1887. Killed in action at Ypres, 1st May 1915.

Robert William Lyell, won a Bursary 1917. Private, 5th (Buchan and Formartin) Battalion (Territorial), The Gordon Highlanders. Born 12th May 1899. Killed in action at Villemonteire, near Soissons, 1st August 1918.

JAMES HARPER LYON, Student in Arts, 1885–87. Captain in the Native Barotse Regiment. Born 1869. Died at Kasama, South Africa, 16th December 1916, of wounds received in German East Africa.

ROBERT LYON, Student in Arts, 1884, 1886–87. Lieutenant, 1/8th, The Argyllshire Battalion (Territorial), Princess Louise's (Argyll and Sutherland Highlanders). Born 1867. Killed in action in France, 17th March 1917. Brother of preceding.

Served also in the South African Wars, in the Jameson Raid, and in German East Africa, 1914, and was awarded medals for service in Matabeleland, Zululand, and the Boer War.

ANDREW BOWIE M'CRAE, M.A. 1908, LL.B. Solicitor, Falkirk. Sergeant, 2nd Lovat's Scouts, Yeomanry. Born 15th December 1886. Died of wounds at Gallipoli, 17th November 1915.

* ARCHIBALD RANKIN MACDONALD, Student in Arts, Martinmas 1914 to Candlemas 1916. Pioneer, Special Battalion, Chemistry Section, Royal Engineers. Born 20th July 1894. Died at St. Omer of spotted fever, 29th December 1916.

* KEITH DIX LEWIS MACFARLANE, Student in Science, Martinmas 1914. Lieutenant, 1st Battalion, The Cameronians (Scottish Rifles). Born 19th November 1895. Killed in action near Heninel, south-east of Arras, 14th April 1917, in the Battle of Arras.

* JAMES MACKAY, B.Sc. 1914. Lieutenant, 3rd (Special Reserve), attached 1st, Battalion, The Gordon Highlanders. Born 10th July 1892. Killed in action near Ypres, 25th September 1915, in the Battle of Loos.

FORBES MASTERTON.

ANGUS HUGHES MEARNS.

JAMES MECHIE.

THE REV. ROBERT GORDON MILLAR.

GEORGE CLARK MILLER.

GEORGE EATON MILLER.

JAMES CAIRNS MILNE.

DAVID ALEXANDER MITCHELL.

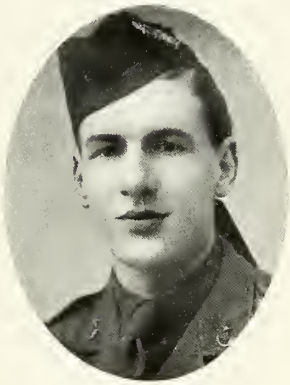

GEORGE MORRISON.

LEONARD GRAEME MORRISON.

GORDON REID MORTON.

JAMES MUDIE.

FREDERICK JOHN MUNRO.

ANTHONY STODDARD MURRAY.

JAMES REID NELSON.

WILLIAM ORAM.

JAMES LEY PATON.

Frederick Thomas Mackenzie, M.A. 1911, B.A. (Oxon.). (S.) Assistant to the Professor of Greek, and Junior Assistant in the Classical Department, United College. Lieutenant, "C" Battery, 3rd Lowland Brigade, Royal Field Artillery. Born 13th February 1889. Reported "missing," later presumed killed in the retirement from St. Quentin on 23rd March 1918, near Beaumont-en-Berne.

* John Kincaid Mackenzie, M.A. 1915. Studying for the Ministry of the Episcopal Church in Scotland. Lance-Corporal, 2/6th (Perthshire) Battalion, The Black Watch (Royal Highlanders). Second Lieutenant, 8th (Service) Battalion, The Border Regiment. Born 23rd June 1891. Killed while on patrol duty, near Courville, 27th May 1918. Brother of preceding.

* Thomas Graham Mackenzie, Student in Arts, Martinmas 1914. Lieutenant, 13th (Service), attached 5/6th (Territorial), Battalion, The Royal Scots (Lothian Regiment). Born 22nd January 1896. Died of wounds near Coxyde, in Belgium, on 31st August 1917.

* James Beaton M'Kinnon, M.A. 1913, Student in Divinity, 1913–16. Second Lieutenant, 23rd (Service) Battalion (2nd Football), The Duke of Cambridge's Own (Middlesex Regiment). Born 13th February 1892. Killed in action at the Messines Ridge, 7th June 1917.

Joseph M'Laren, Student in Law, 1902–1903. Physical Director of Schools, Brandon, Manitoba. Major, 10th Battalion, Canadian Expeditionary Force. Born 18th July 1882. Killed in action at the Second Battle of Ypres, 23rd April 1915.

* Neil MacVicar, Student in Medicine, Martinmas 1913 to Candlemas 1916. Second Lieutenant, 2nd, attached 6th (Morayshire), Battalion, Seaforth Highlanders (Ross-shire Buffs, The Duke of Albany's). Born 9th October 1894. Killed in action near Arras, 4th May 1917, in the Battle of Arras.

* The Rev. Matthew Marshall, M.A. 1911. Assistant Minister, St. Giles's, Edinburgh. Second Lieutenant, 6th (Territorial) Battalion, The Royal Scots (Lothian Regiment). Born 6th June 1892. Killed near Parvillers-sur-Somme at the opening of the Battle of Amiens, 11th August 1918.

Charles James Martin, Student in Engineering, 1905–1907. Sub-Lieutenant, *Hood* Battalion, Royal Naval Division, Royal Naval Volunteer Reserve. Killed in action, Dardanelles, 7th June 1915.

Forbes Masterton, Student in Arts, 1907–1910. Teacher, Dundee. Able Seaman, *Drake* Battalion, Clyde Division, Royal Naval Volunteer Reserve. Transferred to 189th Company, Machine-Gun Corps. Born 21st January 1888. Wounded in the Dardanelles. Killed in action in France, 24th April 1917.

* Angus Hughes Mearns, Student in Medicine, Martinmas 1913 to Martinmas 1914. Second Lieutenant, 11th, Captain, 9th (Service), Battalion, The Black Watch (Royal Highlanders), attached to Royal Flying Corps. Born 13th December 1895. Reported "missing," later presumed killed at Bercelaire, near Ypres, 24th June 1917.

GEORGE SCOTT PHILP.

JAMES WATSON PRYDE.

THEODORE PRAIN.

DAVID WYLIE RINTOUL.

THE REV. JAMES WHITTINGEHAME ROBERTSON.

DAVID ROBB.

WILLIAM STEWART ROBERTSON.

JOHN MILLER ROGER.

WALTER NICOL RUSSELL.

THE REV. JAMES SCOTT.

JOHN MILLAR SCOTT.

WILLIAM SCOTT.

JOHN MITCHELL SINCLAIR.

CHARLES HUGH HOPE SLATER.

JOHN SMALL.

ERNEST ANDERSON SMITH.

* James Mechie, B.Sc. 1912, Holder of the 1851 Exhibition Research Scholarship, tenure extended. Sapper, Divisional Engineers, Royal Naval Division, Mediterranean Expeditionary Force. Born 16th May 1892. Died of enteric fever, 21st July 1915, on H.M. Hospital Ship *Soudan*, between the Dardanelles and Alexandria.

†*The Rev. Robert Gordon Millar, M.A. 1913. Parish Minister at Greyfriars, Dumfries. Second Lieutenant, 4th, attached 11th (Service), Battalion, Princess Louise's (Argyll and Sutherland Highlanders). Born 28th September 1883. Died 11th May 1917 of wounds received at Roeux, east of Arras, 23rd April 1917, in the Battle of Arras.

* George Clark Miller, Student in Science, 1910–14. Lieutenant (Acting Captain), 5th (Territorial) Battalion, The Royal Scots Fusiliers. Born 16th October 1890. Killed in action at Henin Hill, near Arras, 26th August 1918.

* George Eaton Miller, Student in Science, 1907–11. Sergeant, 1/5th (Angus and Dundee) Battalion, The Black Watch (Royal Highlanders). Interpreter. Born 22nd August 1889. Killed in action at Fromelles, in the Second Battle of Ypres, 9th May 1915.

James Cairns Milne, Pharmaceutical Assistant to the Professor of Materia Medica. (S.) Corporal, Royal Army Medical Corps, in charge of Medical Stores and Dispensary, Military Hospital, Valetta. Born 21st September 1886. Killed accidentally by a live bomb at Sacile, Italy, 6th November 1918.

David Alexander Mitchell, Student in Science, 1906. Private, The Duke of Wellington's (West Riding Regiment). Born 10th April 1888. Reported "missing," later presumed killed near Armentières, 10th April 1918.

* George Morrison, Student in Arts, 1913–15. Second Lieutenant, 11th (Service) Battalion, The Cameronians (Scottish Rifles). Born 6th April 1896. Died of wounds, near Hulluch, in France, 23rd October 1915.

* Leonard Graeme Morrison, Student in Medicine, Martinmas 1913 to Martinmas 1914. Lieutenant (acting Captain), 9th (Service) Battalion, The Black Watch (Royal Highlanders). Born 21st January 1895. Killed in action near Arras, 23rd April 1917, in the Battle of Arras.

* Gordon Reid Morton, Student in Arts, Martinmas 1915 and Candlemas 1916, *M.C.* Second Lieutenant, 7th (Service) Battalion, The Queen's Own Cameron Highlanders. Born 25th March 1897. Killed in action at Arras, 9th April 1917, in the Battle of Arras.

Awarded the Military Cross, 8th April 1917, for conspicuous gallantry and devotion to duty when in command of a raiding party. He led his men in a most gallant manner and destroyed a hostile machine-gun. Later he carried a wounded man back to our lines.

* James Mudie, Student in Arts, 1913–15. Second Lieutenant, 1st Battalion, The Royal Scots Fusiliers, attached 1st Battalion, The Royal Scots (Lothian Regiment). Born 8th April 1895. Killed in action in the Struma Valley, Macedonia, 1st October 1916.

† Frederick John Munro, M.A. 1904. Journalist, India, Australia, and New Zealand. Second Lieutenant (Acting Lieutenant), 4th Siege Battery, Royal Garrison Artillery, Special Reserve. Born 16th January 1884. Killed in action north of Ypres, 10th August 1917.

† Anthony Stoddard Murray, M.A. 1902. Procurator and Notary Public, Glasgow. Second Lieutenant, 8th (The Argyllshire) Battalion, Princess Louise's (Argyll and Sutherland Highlanders). Born 16th March 1880. Wounded and a prisoner, 22nd March 1918, at Bellenglise, north of St. Quentin; later believed died there on 22nd or 23rd March.

* James Reid Nelson, Student in Medicine, 1912–15. Second Lieutenant, 7th (Fife) Battalion, The Black Watch (Royal Highlanders). Born 11th December 1893. Killed in action near Arras, 23rd April 1917, in the Battle of Arras.

* William Oram, Student in Engineering, 1916–17. Cadet, Second Lieutenant, Pilot, Royal Flying Corps, April 1918. Born 1st January 1899. Killed in action near Étaples, 8th July 1918.

* James Ley Paton, M.A. 1912. Student in Medicine till Martinmas 1914. Second Lieutenant, 3rd (Special Reserve), attached 1st, Battalion, The Black Watch (Royal Highlanders). Born 7th December 1892. Killed in action near Hulluch, France, 13th October 1915.

† George Scott Philp, M.A. 1904. Teacher, Regent Road School, Edinburgh. Lance-Corporal, 4th (Queen's Edinburgh Rifles) Battalion, The Royal Scots (Lothian Regiment). Born 4th September 1881. Killed in action at the Dardanelles, 19th August 1915.

† Theodore Prain, M.A. 1908. Lieutenant, 1st Battalion, The Leicestershire Regiment. Mentioned in Sir John French's Despatches, 17th February 1915. Born 6th November 1887. Killed in action at Rue de Bois, near Armentières, 21st-22nd October 1914, in the First Battle of Ypres.

* James Watson Pryde, M.A. 1913. Second Lieutenant, 2/7th (Fife) Battalion, The Black Watch (Royal Highlanders). Captain, in command of "B" Company, 3/1st The King's African Rifles, Nyasaland. Born 14th March 1891. Killed in action, 5th May 1918, at Nakati, Portuguese East Africa.

Alexander Ramsay, M.A. 1911. Teacher, Dundee. Private, 1/5th Battalion, The Royal Scots Fusiliers, in Gallipoli and Egypt. Second Lieutenant, 4th, attached 1st, Battalion, The Royal Scots Fusiliers. Born 6th December 1887. Reported "missing," later reported killed near Henin, Arras, 28th March 1918.

†* David Wylie Rintoul, M.B., Ch.B. 1912. Lieutenant, Royal Army Medical Corps. Born 23rd May 1889. Killed in action near St. Julien, 21st October 1914, in the First Battle of Ypres.

* David Robb, Student in Arts, Martinmas 1915 and Candlemas 1916. Lance-Corporal, 7th (Service) Battalion, Seaforth Highlanders (Ross-shire Buffs, The Duke of Albany's). Born 28th December 1896. Killed in action at Le Sars, near Bapaume, 12th October 1916.

* The Rev. James Whittingehame Robertson, Student in Arts and in Divinity, 1906–13. Assistant Minister at Selkirk Parish. Private, 15th (Service) Battalion, Princess Louise's (Argyll and Sutherland Highlanders). Promoted Sergeant. Commissioned, January 1917. Second Lieutenant, 7th (Fife) Battalion, The Black Watch (Royal Highlanders). Born 11th June 1887. Killed in action at Fampoux, Arras, 23rd April 1917, in the Battle of Arras.

* William Stewart Robertson, Student in Arts, 1910–1914, *M.C.* Lieutenant, 10th (Service), attached 4th (City of Dundee), Battalion, The Black Watch (Royal Highlanders). Born 29th November 1892. Killed in action, 3rd September 1916, at the Schwaben Redoubt, near Hamel. Brother of preceding.

Awarded the Military Cross, 22nd September 1916, for conspicuous gallantry during operations. When posting a standing patrol close to the enemy's line, a machine-gun wounded two of his party. After getting the wounded men into safety, he returned and brought in his telephone, which had been left behind, although he was being closely watched. He displayed great coolness and courage throughout.

John Miller Roger, Student in Agriculture, 1913–14. Corporal, Fife and Forfar Yeomanry. Born 26th February 1895. Died in the trenches, Suvla Bay, 29th November 1915.

* Walter Nicol Russell, M.A. 1913, B.D. Second Lieutenant, 9th (Reserve) Battalion, The Royal Scots Fusiliers. Born 31st July 1891. Killed in action on the Somme, 26th August 1916.

†*The Rev. James Scott, M.A. 1906, B.D., *M.C.* Assistant Colonial Chaplain, Alexandria, Egypt. Assistant Parish Minister, Broughty Ferry. Lieutenant, Royal Field Artillery. Born 23rd March 1886. Died of wounds at Tel Asur, near Ramallah, Palestine, when the Turks tried to retake Jerusalem, 10th March 1918.

Awarded the Military Cross, December 1917, for conspicuous gallantry and devotion to duty. When an officer was wounded in the front line observation post, Lieut. Scott immediately went forward through a very heavy barrage to take his place and direct the fire of the battery. His gallantry cannot be too highly praised, and his services were invaluable.

* John Millar Scott, M.A. 1913. Second Lieutenant, 1st Battalion, The Black Watch (Royal Highlanders). Born 2nd November 1893. Killed in action near Mametz Wood, 18th August 1916.

* William Scott, M.A. 1913. Student in Medicine, 1913–14. Private, 28th (Reserve) Canadian Infantry Battalion (British Columbia Regiment). Born 21st September 1892. Killed by a sniper at Kemmel Hill, 6th January 1916.

* John Mitchell Sinclair, Student in Arts, 1912–13 to Candlemas 1915. Second Lieutenant, 13th (Service) Battalion, The Cameronians (Scottish Rifles); attached to 9th (Service) Battalion (West Belfast), The Royal Irish Rifles. Born 27th January 1895. Killed in action near Kosturina, the Balkans, Serbia, 7th December 1915.

* Charles Hugh Hope Slater, M.A. 1915. Lieutenant, 10th (Service) Battalion, The Cameronians (Scottish Rifles). Intelligence Officer of the 46th Infantry Brigade. Born 17th March 1894. Killed in action on 31st July 1917 near Ypres.

John Small, M.A. 1906, LL.B., Advocate. Lieutenant, 9th (Service) Battalion, The Black Watch (Royal Highlanders). Born 10th November 1886. Killed in the trenches near the Hohenzollern Redoubt on 29th April 1916, during a German gas attack.

Ernest Anderson Smith, Student in Arts, 1914–15. Private, 14th (Service) Battalion, Princess Louise's (Argyll and Sutherland Highlanders). Born 14th May 1896. Killed in action near Beaucamp, S.E. of Bapaume, 24th April 1917.

John Alexander Hay Smith, Student in Arts, 1908–9, B.A. (Camb.). Second Lieutenant, 11th (Service) Battalion, The Royal Scots (Lothian Regiment). Born 17th November 1890. Killed in action at Festubert, 14th August 1915.

* Thomas Smith, Student in Arts, Martinmas 1915 and Candlemas 1916. Second Lieutenant, 13th (Service) Battalion, The Royal Scots (Lothian Regiment). Born 7th November 1896. Reported "missing," later presumed killed on or about 16th May 1918 at Gavrelle, on the Arras Front.

* Robert Macallan Stalker, Student in Arts, 1909–14. Lieutenant, 5th (Sutherland and Caithness) Battalion, Seaforth Highlanders (Ross-shire Buffs, The Duke of Albany's), attached to Royal Flying Corps. Born 17th February 1891. Reported "missing," later presumed killed, 8th September 1916, while flying between Ligny-Thilloy and Le Barque.

John William Abbott Steggall, B.Sc. 1909, A.M.I.C.E. Engineer in S. America. Sapper, Royal Naval Division. Served in England, Egypt, and in the trenches at Gallipoli. Transferred, after special training at Greenwich, to H.M.S. *Invincible* as Naval Instructor, March 1916. Born 22nd August 1887. Lost with the ship at the Battle of Jutland, 31st May 1916.

Harvey Smith Steven, Student in Law, 1908–10. Solicitor, Dundee. Lieutenant, 2/4th (City of Dundee) Battalion, The Black Watch (Royal Highlanders). Born 24th July 1888. Killed in action at Givenchy, 7th October 1915.

Sidney Herbert Steven, Student in Law, 1909–10, *M.C.* Chartered Accountant, Dundee. Lieutenant, 4th (City of Dundee) Battalion, The Black Watch (Royal Highlanders). Born 12th October 1889. Reported "missing" on 25th September 1915, and later believed to have been killed in action at the Battle of Loos. Brother of preceding.

Awarded the Military Cross, 8th May 1915, for conspicuous gallantry on 10th March 1915 during the attack at Neuve Chapelle, when he showed great dash in command of a party which advanced over the open and captured many prisoners and a machine-gun.

Mentioned in Sir J. French's Despatches, 22nd June 1915.

* Thomas Kerr Stevenson, Student in Arts, 1912–13, to Martinmas 1914. Lieutenant, 6/7th (Service) Battalion, The Royal Scots Fusiliers, attached to the 45th Trench Mortar Battery. Born 26th January 1895. Killed in action at Le Sars, France, 29th January 1917. Mentioned in Sir D. Haig's Despatches, 4th January 1917.

JOHN ALEXANDER HAY SMITH.

ROBERT MACALLAN STALKER.

THOMAS SMITH.

HARVEY SMITH STEVEN.

JOHN WILLIAM ABBOTT STEGGALL.

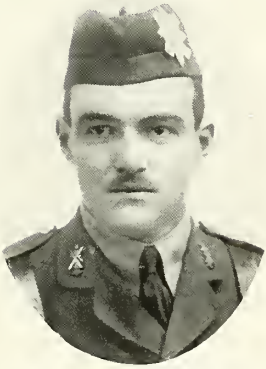

SIDNEY HERBERT STEVEN.

WILLIAM ALEXANDER GIBB STEVENSON.

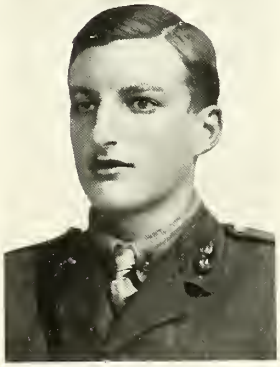

THOMAS KERR STEVENSON.

WILLIAM MICHAEL DASHWOOD STIRLING STRETTELL.

BERNARD SILVESTER STURROCK.

JAMES SUTTER TERRAS.

LAWRENCE JAMES STURROCK.

JAMES PRINGLE THOMSON.

JAMES RAMSAY TOSH.

PETER WALLS THOMSON.

DAVID RUSHTON TRAN.

JULES AUGUSTIN VIDEMENT.

* William Alexander Gibb Stevenson, M.A. 1911, Student in Divinity, 1911–14. Captain, 14th (Service) Battalion, The Highland Light Infantry. Born 14th February 1889. Wounded at Cambrai, 25th November 1917. Died a prisoner in a German Hospital, 20th December 1917. Mentioned in Sir D. Haig's Despatches, 22nd December 1917.

* William Michael Dashwood Stirling Strettell, Student in Medicine, 1911–14. Captain, 4th (Special Reserve) Battalion, The Highland Light Infantry. Wounded, May 1915, while attached 2nd Battalion, The King's Own Scottish Borderers. Seconded to 1st Garrison Battalion, The Royal Scots; served with them in Lemnos and Egypt. Attached The Royal Flying Corps; Assistant Instructor in Flying at Central Flying School. Posted as Test Pilot on Staff of No. 1 Aeroplane Supply Depot. Born 29th September 1893. Killed in action near St. Omer, 28th November 1917.

Bernard Silvester Sturrock, Student in Law, 1912. Lieutenant, 1/4th (City of Dundee) Battalion, The Black Watch (Royal Highlanders). Born 10th May 1892. Killed in action in the Battle of Loos, France, 25th September 1915.

* Lawrence James Sturrock, M.A. 1915. Private, 7th (Service) Battalion, Seaforth Highlanders (Ross-shire Buffs, The Duke of Albany's). Born 10th November 1893. Killed in action at Arras, 9th April 1917, in the Battle of Arras.

† James Sutter Terras, Student in Arts, 1903–4. Assistant House Master, Tudor House School, Moss Vale, New South Wales. Lieutenant, 63rd Battalion (New South Wales) Infantry, Australian Imperial Force. Born 22nd March 1885. Killed in action at Dernancourt, near Albert, on 28th March 1918.

James Pringle Thomson, M.A. 1910. Sub-Editor, *Glasgow Herald.* Lieutenant, 6th (Service) Battalion, The Queen's Own Cameron Highlanders. Born 12th November 1889. Died of wounds received near Warloy, on the Somme, 15th August 1916.

* Peter Walls Thomson, M.A. 1912, B.Litt. (Oxon.). Second Lieutenant, 109th Siege Battery, North Scottish Royal Garrison Artillery. Born 12th October 1891. Killed in action at Fricourt, near Albert, 24th July 1916.

James Ramsay Tosh, M.A. 1894, D.Sc. Formerly Assistant to the Professor of Natural History, St. Andrews. Engineer, The Inland Water Transport and The British Red Cross Society, Mesopotamia. Born 2nd November 1872. Died of heat-stroke at Baghdad, 17th July 1917.

* David Rushton Tran, Student in Arts, Martinmas 1914 to Candlemas 1916. Private, Scots Guards. Second Lieutenant, Seaforth Highlanders (Ross-shire Buffs, The Duke of Albany's), attached 51st Gordons. Born 5th December 1895. Killed at Buzancy on 28th July 1918.

JULES AUGUSTIN VIDEMENT, B. ès L., L. ès L., L. en D., Assistant Lecturer in French in the University. (S.) Sous-Lieutenant à l'État Major du 74me Régiment d'Infanterie Territoriale. "Missing," 22nd April 1915. Mentioned in Despatches twice and awarded the Croix de Guerre.

† JAMES MILLER WALLACE, M.A. 1911. Principal of Swan River High School, Canada. Lieutenant, 43rd Infantry Battalion, Manitoba Regiment, Canadian Overseas Military Forces. Born 8th June 1888. Killed in action near Arras, 27th August 1918.

FREDERICK JOHNSTON WATSON, Student in Law, 1908–9. Lieutenant, Cameron Highlanders, 43rd Canadian Infantry Battalion. Born 24th June 1888. Killed in action at Zillebeke, Ypres Salient, 10th June 1916.

STANLEY LEE WATSON, Student in Law, 1913–14. Captain, 1/4th (City of Dundee) Battalion, The Black Watch (Royal Highlanders). Born 5th November 1892. Killed in action at Pont du Hem, north of La Bassée, 26th September 1915, in the Battle of Loos. Brother of preceding.

* THOMAS WATSON, Student in Science, Martinmas 1912 to Martinmas 1914. Captain, 6/7th (Territorial) Battalion, The Royal Scots Fusiliers. Born 29th November 1893. Killed in action, 11th April 1917, near Monchy, in the Battle of Arras.

ALEXANDER LYLE WATT, Student in Arts and Law, 1899–1902. Procurator, Perth. Captain, 5th (Angus and Dundee) Battalion, The Black Watch (Royal Highlanders). Born 5th November 1882. Killed in action at the Battle of Neuve Chapelle, 10th March 1915.

* Alexander Aytoun Young, M.A. 1915. Lieutenant, 2nd Battalion, The Black Watch (Royal Highlanders). Born 15th October 1894. Died of wounds on the Tigris, north of Baghdad, 14th March 1917.

* James Logie Young, Student in Science, Martinmas 1914, *M.C.* Lieutenant, 8th (Service) Battalion, The Black Watch (Royal Highlanders). Born 16th August 1893. Killed leading his Company near Meteren, 19th July 1918.

The Military Cross was awarded to him, 16th September 1918, for conspicuous gallantry and devotion to duty, April 1918. When sent up to reinforce the line with his Company, he led it through the barrage with few casualties, re-established the line, and took fifty-six prisoners. His Company held the line under machine-gun and snipers' fire until relieved next morning.

† John Young, Student in Arts, 1900. Sergeant-Major-Instructor, Commonwealth Forces, Australia. Captain, Australian Imperial Forces, Infantry. Born 14th May 1882. Killed in action near Ypres, 10th October 1917.

†* Charles Whitehead Yule, M.A. 1911, B.Litt. Assistant Curator of the Historical Department, H.M. General Register House, Edinburgh. Captain, 13th (Service) Battalion, The Royal Scots (Lothian Regiment). Born 1st December 1889. Killed in action at Vermelles, near Béthune, 11th May 1916.

FREDERICK JOHNSTON WATSON.

THOMAS WATSON.

STANLEY LEE WATSON.

ALEXANDER LYLE WATT.

ALEXANDER AYTOUN YOUNG.

JAMES LOGIE YOUNG.

JOHN YOUNG.

CHARLES WHITEHEAD YULE.

Roll of Service

* Adams, Henry Alexander, M.A. 1912. Teacher, Kilwinning H.G. School. Private, R.A.O.C.

* Adamson, Henry Lees, 1916. Cadet, Off. Cad. Bn. Infantry.

Addison-Scott, Duncan Gordon, 1898. Surgeon Lt.-Comr. on H.M.S. Gunboat *Ringdove*. ♛

Agnew, Rev. Alexander Thomas, M.A. 1912. Curate, St. Matthew's, Walsall. Chaplain to Forces, 4th Class.

* Air, William James, 1913. Lieut., R.G.A., Sp. Res.

Alexander, David, M.A. 1911, *M.C.* Quartermaster-Sergeant, So. Afr. Scot. Bn. Sec. Lieut., So. Afr. H. Art. Supp. Officer, Lieut. R.G.A., Sp. Res., attd. 524th S. By.

The Military Cross awarded 1st January 1919 to Lt. D. Alexander, R.G.A., Sp. Res., attd. 524th S. By. for exceptionally good and gallant service. At Fuchy, on 21st March 1918, he displayed singular courage and perseverance in getting to his observation post, passing through heavy gas and other shelling. On the way he assisted wounded men of a R.F.A. gun detachment to shelter under shell-fire. One of his party was mortally wounded, and he was subsequently admitted to hospital (gassed).

† Allan, Andrew, M.A. 1911. Teacher, Dundee. Sergt., High. Div., Cyc. Coys., Div. Mount. Troops, Yeomanry. Sec. Lieut., Royal Scots Fusiliers.

* Allan, James, 1914. Private, later Lieut., 7th The Black Watch.

Allan, Joseph Edwards, 1914. Corporal, Scots Guards. Sec. Lieut., Highland Light Infantry. Act. Captain while Education Officer.

* Allardice, James Todd, M.A. 1913, *M.C.* Lieut. (Act. Capt.) 5th The Black Watch. Captain, comdg. 45th Trench Mortar Battery. Mentioned in Sir D. Haig's Despatches, 24th May 1918 and 28th December 1918.

The Military Cross awarded 3rd June 1919 to Lieutenant (A/Captain) James Todd Allardice, 5th Bn. Royal Highlanders, commanding 45th Trench Mortar Battery. For devotion to duty between 17th September and 11th November 1918. Captain Allardice has set a fine example to all ranks, not only during the period in question but during the whole time in which he has commanded the Trench Mortar Battery. He is fearless under fire, and has on many occasions showed a devotion to duty which is deserving of the highest credit.

Anderson, Alford William, 1884, M.D., *T.D.* Captain, 5th King's Own Scottish Borderers. Major, 1st Lowland Field Ambulance, Lowland Division, R.A.M.C.

Anderson, David, B.Sc. 1900. Civil Engineer, Westminster. Captain, R.M.E.

† Anderson, David, M.A. 1907, *M.C. and Bar.* Mathematical Master, Hutcheson's Grammar School. Gunner, R.G.A. Lieut., M.G.C., Infantry.

The Military Cross awarded to T/2nd Lieut. David Anderson, M.G.C., 24th Oct. 1917. For conspicuous gallantry and devotion to duty in an attack near Ypres on 28th September 1917. He led his men over a long stretch of open country through an enemy barrage and under fire from snipers. On arriving at his appointed position he found it unsuitable, and at once moved farther forward, and got his guns quickly into action, inflicting heavy casualties on the enemy, and assisting in breaking up an enemy counter-attack.

A Bar to the Military Cross awarded, 30th Nov. 1918, to T/Lieut. David Anderson, M.C., 23rd Bn. M.G.C., for conspicuous gallantry and devotion to duty during the forcing of a passage across the Monticano River on the 29th October 1918.

Though the northern bank was very strongly held by machine-guns, which were sweeping the southern bank, he got his guns into action, working one of the guns himself. Under cover of these guns the river was forced. Later in the day he gave the greatest assistance in covering the left flank of a battalion when a counter-attack threatened, and the whole situation was dangerous. Throughout the operations he set a very fine example to his section and the men responded to it.

† Anderson, Rev. Frederick Charles, M.A. 1909. Probationer of the United Free Church. Private, 10th Seaforth Highlanders.

Anderson, Gilbert Norman, M.B., Ch.B. 1910, D.P.H. Captain, Acting Major, 1st London (City of London) Sanitary Company R.A.M.C. Deputy Assistant Director of Medical Service. Mentioned in Sir D. Haig's Despatches, 29th May 1917.

* Anderson, James Christie, 1916. Sub.-Lieut. Surgeon Probationer, R.N.V.R.

Anderson, John, M.B., Ch.B., Temporary Lecturer in Clinical Surgery. (S.) Lieut., R.A.M.C., 20th Casualty Clearing Station, B.E.F.

* Anderson, John, M.A. 1914. Sec. Lieut., R.G.A. Relinquished his commission.

* Anderson, Patrick Wright, 1911. Lieut., 10th The Black Watch.

Anderson, Rev. William, 1908, M.A. Chaplain to Forces, Mauritius.

Anderson, William Duncan, B.Sc. 1915. Assistant Master, Science and Mathematics, Brechin H.Sch. Private, Highland Divisional Cyclist Coy.; trans. to Liverpool Regiment.

Andrew, David Walker, won a Bursary, 1916. Signalman, R.N.V.R., H.M.S. *Curaçoa.*

* Annesley, William Richard Norton, *D.S.O.* Lecturer on Military Subjects, 1905-13 (S.). Major Ret. The Queen's Own (Royal West Kent Regiment). Ex-O.C. The University of St. Andrews Officers Training Corps. ♛ *See* Roll of Honour.

* Annesley, William Robert Bathurst, 1911. Lieut., City of Dundee Fortress Engineers, R.E. Lieut. (Act. Capt.), attd. R.A.F. Mentioned in the Earl of Cavan's Despatches, dated 18th January 1919.

Anton, David Nicol, M.A. 1908, M.B., Ch.B. Captain, R.A.M.C. Mesopotamia.

Armit, George Gilmour, 1908. Engineer Lieut., R.N.R.

* Armit, James Wilson, 1913. Captain, 12th The Royal Scots.

†*Auchterlonie, David Hayne, M.A. 1910. Asst. Master, Albert Road Academy, Pollokshields. Sergeant-Instructor, Cadet-Brigade, R.A.F.

† Baigrie, Robert John, M.A. 1905. Captain, Eastern Rifles (Kaffrarian Rifles), South Africa.

* Bain, Alexander Neill, M.A. 1914. Lieut., 10th The Gordon Highlanders. *See* Roll of Honour.

Bald, Francis Alexander, M.A. 1906. Sergeant, Seaforth Highlanders.

* Bald, William, M.A. 1911. Sec. Lieut., 12th The Cameronians. Relinquished his commission.

Barclay, The Rev. Robert Stephen, 1892. Sec. Lieut., 3rd The Royal Scots. *See* Roll of Honour.

* Barrie, Edward Alexander, 1908. Lieut. (Act. Captain), R.E. Mentioned in Sir W. R. Marshall's Despatches, 21st Feb. 1919.

†*Barron, David Cuthbert, B.Sc. 1910, M.B., Ch.B. Captain, R.A.M.C., Sp. Res.; Act. Lieut.-Colonel, Comdg. Field Ambulance. Mentioned in Sir D. Haig's Despatches, 4th January 1917.

* Barrow, Percy Edward Brandon, M.B., Ch.B. 1914. Captain, R.A.M.C.

* Barrow, Reginald Hugh Balfour, M.B., Ch.B. 1914. Captain, R.A.M.C. Ophthalmic Surgeon, Ind. Exped. Force.

Barry, Arthur Gordon, M.A., B.Sc. 1909, *D.S.O. M.C.* Captain, 9th Lancashire Fusiliers; Captain, The Manchester Regiment; Lt.-Colonel, M.G.C., Inf. Comdg. 34th M.G. Coy. Instructor, G.H.Q., M.G.C. School. Comdg. 11th Bn. M.G.C., 11th Division. Received a regular commission as Captain for services at Suvla Bay, May 1916.

The Military Cross awarded, 3rd June 1916, to Temp. Captain Arthur Gordon Barry, 9th Lancs. Fusiliers. Was present at the landing [at Suvla] in August. Has shown continual good work as Adjutant and Battn. Commander.

The Distinguished Service Order awarded, June 1919, to Capt. (Temp. Lt.-Col.) Arthur Gordon Barry, M.C., 11th Bn. Machine-Gun Corps. Has commanded the 11th Battalion Machine-Gun Corps since its formation. His personal character and energy have had much to do with the successful welding of four different companies into an excellent battalion, with a good fighting spirit.

His work in command of the battalion, both in trench warfare and subsequently in open warfare, has been thoroughly good, and has materially assisted in the success of the operations.

Mentioned in Sir Charles Monro's Despatches on Gallipoli, 12th July 1916, and Sir D. Haig's Despatches, 21st Dec. 1917, and 10th July 1919.

Batchelor, David Elder, 1911. Chartered Accountant, Dundee. Paymaster, with temp. rank as Captain, Field Cashier in France with V. and XIII. Corps.

Batchelor, Frank, M.A. 1911, B.Litt. Exhibitioner, Balliol Coll., Oxford. Lieut., 7th The Black Watch.

Baxter, George, 1913. Acting Lieut., R.E.

†*Baxter, James, M.A. 1910. Khedival Law School, Cairo. Lieut., 3rd. Sp. Res., attd. 1st Garr. Bn., The Gordon Highlanders.

* Bayne, John, M.A. 1915. Sergt.-Instr. Musketry, 6th The Black Watch. Sec. Lieut., 142nd Siege Battery, R.G.A., Sp. Res.

* Benson, Walter Tyrrell, B.Sc. 1915. Surgeon-Lieut., R.N., H.M.S. *Burslem* and *Ithuriel.*

* Beveridge, John Baxter, 1912. Sec. Lieut., 14th Highland Light Infantry. *See* Roll of Honour.

* Beveridge, John Dall, 1912. Lieut., 11th, attd. 3rd, The Black Watch, attd. Captain, 1st Gar. Bn. North Staffordshire Regt., later posted to 14th The Black Watch.

Beveridge, Robert Morris, 1905. Lecturer in Chemistry, New South Wales Government College. Hon. Lieut.-Qmr. 3rd Bn. 1st Infantry Brigade, Australian Exped. Force.

* Birrell, John, 1898. Lieut., 11th The Black Watch.

Birrell, William Smith, M.A. 1906. Teacher, Leith Walk Sch., Edinburgh. Gunner, R.G.A. Corporal, Army Pay Corps.

* Bisset, Robert Wilson, 1914. Private, R.A.M.C.

† Black, David Glenday, M.A. 1911. Teacher, Dundee. Captain, 3rd (Gordon Brigade) Coy., High. Div. Train., R.A.S.C.

Black, John, M.B., Ch.B. 1915. Captain, R.A.M.C. Mesopotamia and N.W. Frontier Provinces.

Blackadder, Robert John, 1903, *M.C.* C.A., London. Rifleman, 16th The London Regt. (Queen's Westminster Rifles). Lieut. (Act. Major), R.G.A.

The Military Cross awarded to Lieutenant (A/Capt.) Robert John Blackadder, R.G.A., T.F., attached 151st Siege Battery, R.G.A., for conspicuous gallantry and devotion to duty at Beaurains, on 28th March 1918.

During the withdrawal of the battery, the enemy commenced a heavy bombardment of the battery position. The successful withdrawal of all the guns and stores was largely due to his energy, coolness, and resource.

† Blackwell, Thomas Charles, 1898, M.D. (Edin.). General Practitioner, Oxshott, Surrey. Surgeon, Royal Navy. With Royal Naval Division, in Gallipoli, Macedonia, and France. With Royal Marine Artillery, in H.M.S. *Queen Elizabeth.* Mentioned in Despatches, August 1919.

Blackwood, Harry, M.A. 1911. English Master, The Academy, Bathgate. L.-Corp., 5th, attd. 2nd, The Cameronians.

Blackwood, Thomas Anderson, 1909. Engineer Sub.-Lieut., R.N.R., H.M.S. *Fauvette*. *See* Roll of Honour.

* Blair, Robert, 1915. Private, 4th The Cameronians.

Bonar, Hew Hunter, 1901. Lieut., R.A.S.C.

* Boyle, John Scott Walker, M.A. 1913, B.Sc. Lieut., 11th The Cameronians. Divisional Gas Officer, Salonika. Acting Lieut., R.E. Gas Services, Salonika.

* Boyle, William Scott, 1912. Sec. Lieut., 11th The Cameronians. *See* Roll of Honour.

* Bracelin, Daniel Aloysius, 1914. Pioneer, Sp. Bn. Chem. Sec., R.E. Sec. Lieut., 3rd The Black Watch. *See* Roll of Honour.

† Brechin, Rev. Edwin James, M.A. 1897, B.D., O.B.E. Parish Minister at Avoch. Appointed an Officer of the Most Excellent Order of the British Empire (Civil), January 1919. Gen. Superint. for France of the Scottish Churches' Huts.

Brock, George Selby, 1905, M.B., Ch.B. Captain, I.M.S. Served in Flanders, 1914. Adjutant, School of Instruction for Temporary I.M.S. Officers at Rawal Pindi. ♛ *See* Roll of Honour.

† Brockie, James, ex-Instructor, University Battery 1st Fifeshire R.G.A. Volunteers. (S.) Captain, 3/1st Lowland Brigade, R.F.A. ♛ *See* Roll of Honour.

Brookes, Claud James, M.B., Ch.B. 1906. Captain, R.A.M.C. Medical Officer, H.M.H.S. *Herefordshire*.

* Broom, Cyril Thomson, 1912. Sec. Lieut., 10th Highland Light Infantry. *See* Roll of Honour.

* Brough, Alexander, 1911. Sec. Lieut., 12th The Cameronians. *See* Roll of Honour.

Brown, Charles Hilton, M.A. 1911. I.C.S. Sec. Lieut., East Coast Volunteer Rifles, India.

Brown, George MacCurrach, B.Sc. 1906. Manager, Rubber Plantations, Sumatra. Trained Coolies in China for a Labour Corps; brought them to France. Joined Inns of Court O.T.C., before Armistice.

* Brown, John, 1913. Lieut., 10th The Cameronians. Transf. to 7th Gurkha Rifles in Mesopotamia. Adj. and Q.M., later Commandant, 15th (Turkish) Prisoners of War Corps. Captain, Indian Army.

† Brown, Rev. William, M.A. 1887, B.D. Parish Minister at Campsie. Chaplain to the Forces, 3rd Class, T.F., attached 7th Argyll and Sutherland Highlanders.

† Bruce, George Robert, M.A. 1907, M.D., *O.B.E.* Asst. Med. Officer of Health, Willesden. Captain (Acting Major), R.A.M.C., Sp. Res. Specialist Sanitary Officer, Salisbury Plain, and in Malta. Mentioned in Secretary of State for War's Despatches, 13th March 1918. Appointed an Officer of the Most Excellent Order of the British Empire, June 1919.

Bruce, James, 1899. Sec. Lieut. (Acting Captain), High. Div., Cyc. Coys., Div. Mount. Troops. Seconded to Labour Corps.

* Bruce, John Grant, 1914. Sec. Lieut., 8th The Queen's Own Cameron Highlanders.

Bryce, Alexander Ness, M.A. 1907. Lieut., R.N.V.R., H.M.S. *President V.*

* Buchan, David, M.A. 1913. Lieut., 11th The Gordon Highlanders. *See* Roll of Honour.

Buchan, William Taylor, M.A. 1910, M.B., Ch.B. Captain, R.A.M.C. Mentioned in Sir E. H. H. Allenby's Despatches, 5th June 1919.

* Buchanan, George Gilbert, 1915. Surgeon, Sub.-Lieut., R.N.V.R.

Buist, David Stirling, 1901, M.B., Ch.B. Captain, R.A.M.C., Egyptian Army Med. Ser. Awarded the Order of the Nile, 4th Class (Egypt).

Buist, Robert Cochrane, M.A. 1881, M.D. Lecturer in Clinical Gynecology and Vaccination. (S.) Civilian Surgeon, Dundee War Hospital.

Buist, Robert Nicoll, M.A. 1896. Teacher, Dundee. Private, 15th and 10th Argyll and Sutherland Highlanders.

* Buist, Thomas Powrie, M.A. 1910, B.Sc., M.B., Ch.B. Lieut., Unattached List (T.F.), St. Andrews University Officers Training Corps. Captain, R.A.M.C. Mentioned in Sir Stanley Maude's Despatches, 12th March 1918, and Sir W. Marshall's, 5th June 1919.

* Burness, Hugh Hanton, 1913, *M.C.* Major, R.G.A.

The Military Cross awarded, 1st January 1918, to T/Lieut. (A/Capt.) Hugh Hanton Burness, 262nd Siege By., R.G.A.

Conspicuous ability and zeal as battery commander, and great courage and steadfastness in action. The shooting of his battery is consistently good, and has achieved important results, whilst his bravery under heavy hostile shelling has had a most stimulating effect upon all ranks.

Burnett, George Alexander, B.Sc. 1914. Lieut., R.A.S.C.

† Burnett, John Robert, M.B., Ch.B. 1912. Captain, R.A.M.C.

† Burns, William, M.A. 1893, M.B., Ch.B. Sergeant, R.A.M.C.

* Burt, David Raitt Robertson, 1916. Sec. Lieut., attd. 1st The Black Watch.

† Burt, William, M.A. 1905. English Master, Linlithgow Academy. Gunner, 3rd Lowland Bde., R.F.A. Sergeant-Instructor, 5th Res. Bde., R.F.A. Sec. Lieut., R.F.A. Relinquished his commission on account of wounds.

* Burt, William, 1911. Lieut., 4th, attd. 2nd, The Cameronians. Captain and Adjutant, H.Q. Spec. Coy., R.E., 4th Army.

Butchart, Alexander Davidson, B.Sc. 1912. Technical Chemist, Burmah Oil Co., Rangoon. Lieut., I.A.R.O. Asst. Controller Contracts, Indian Munitions Board.

* Butchart, Raymond Keiller, B.Sc. 1913. Assistant Lecturer in Mathematics. (S.) Lieut., 14th, attached 1st, The Royal Scots. Captain, while acting as Brigade Signalling Officer with 54th Bn. Trng. Res. Severely wounded.

Butchart, Stewart Fairweather, M. A. 1890, Ph.D., *M.C.* Modern Languages Master, Dollar Academy. Captain, 7th Argyll and Sutherland Highlanders. Honorary Captain in the Army.

Military Cross awarded, January 1916, to Lieut. S. F. Butchart, 7th Argyll and Sutherland Highlanders.

Near St. Julien on 25th April led his platoon very gallantly, setting his men a fine example. He was severely wounded.

Mentioned in Sir John French's Despatches, 1st January 1916.

Butler, Arthur Stanley George, 1905. A.R.I.B.A. Sec. Lieut., R.F.A. Wounded. Relinquished his commission on account of ill-health.

* Butler, James, 1912. Lieut., 4th Spec. Res., The Cameronians. Relinquished his commission on account of ill-health.

* Buttar, Alexander Michie, M.A. 1914. Assistant Master, Academy, Beith. Lieut., 11th, later 17th, Highland Light Infantry.

* Byres, William Stewart, 1916. L.-Corporal, The Black Watch.

* Caie, John Myles, 1913, *M.C.* L.-Corporal, Sec. Lieut., Seaforth Highlanders, attd. 4th North Lancashire Regiment.

The Military Cross was awarded to T/2nd Lieutenant John Myles Caie, attd. N. Lancs. Regt. (1/4th Bn. T.F.). For conspicuous gallantry and good leadership, near La Bassée, on 30th September 1918.

When his platoon was held up by an enemy machine-gun in a pill-box, and the attack was checked, he collected some men, and rushing forward captured the machine-gun and crew of six. He did fine work.

Caldwell, John Revie, M.B., Ch.B. 1914. Assistant Lecturer in Pathology. (S.) Captain, R.A.M.C., Spec. Res.

† Callander, William Ramsay Corson, M.A. 1910, I.C.S. Sec. Lieut., Indian Army Reserve of Officers. *See* Roll of Honour.

* Cameron, David Rose, 1913. Sec. Lieut., R.A.S.C. Flight Lieut., R.A.F. Prisoner of War, June 1917. Repatriated December 1918.

* Cameron, Ronald Thomas, 1913. Lieut., 3rd Spec. Res., The King's Own Yorkshire Light Infantry. Lieut., Indian Army.

Campbell, Adeline Herbert, M.A. 1909, M.B., Ch.B. Surgeon, Scottish Women's Hospital, Serbia. Decorated with the Order of St. Sava, 5th Class (Serbia), the Serbian War Medical Service Medal, and the Medal of the Serbian Red Cross Society.

Campbell, Alexander Sydney, M.B., Ch.B. 1906. Medical Officer to P.O., and General Practitioner, Dundee. Captain, R.A.M.C. Mentioned in Sir D. Haig's Despatches, 20th Dec. 1918.

Campbell, Annie Renwick, M.B., Ch.B. 1917. Medical Officer, W.R.A.F., R.A.F., Shorncliffe. Hon. Lieut., R.A.F., Women's Medical Service.

* Campbell, Ebenezer, 1915. Private, later Sec. Lieut., 3/6th The Black Watch.

Campbell, Guy Colin, 1903. Major, 8th The King's Royal Rifle Corps. Major in the New Armies. Aide-de-Camp. ♛

Campbell, Ian Davidson, 1911. Trooper, Scottish Horse Yeomanry.

† Campbell, Rev. John, 1887. Chaplain to the Forces, 2nd Cl., Lieut.-Col., attd. to the Royal Scots Greys. Deputy Asst. Principal Chaplain. Mentioned in Sir D. Haig's Despatches, 4th Jan. 1917. ♛

Campbell, John Macleod, 1906. Lieut., 8th Argyll and Sutherland Highlanders.

* Campbell, William Balfour, 1912. Lieut., 10th, attd. 1st, The Gordon Highlanders. Lieut. (Act. Capt.), Indian Army.

Campsie, Alexander, M.A. 1912, *M.C.* Divinity Student, New College, Edin. Private, R.A.M.C. Sec. Lieut., 8th The Black Watch. Lieut. in the New Armies. Employed by Ministry of National Service.

Awarded the Military Cross for conspicuous gallantry in action. He led bombing attacks, and drove back the enemy at a critical time. He displayed great courage and determination throughout. (10th Jan. 1917.)

Canch-Kavanagh, Maxwell Robert, 1885. Major, 2/7th The Black Watch.

Cant, James, M.A. 1909. Teacher, Dundee. Gunner, R.F.A. Sec. Lieut., 121st Bde., R.F.A., 38th Div.

Cape, John, M.A. 1912. Teacher, Dundee. Bombardier, Lowland (City of Edinburgh) Heavy Battery, R.G.A. Computer, Calibration Section, R.G.A.

* Carbery, Murtough, M.A. 1912, B.Sc., *D.S.O.*, *M.C.* Lieut., Royal Field Artillery. Captain (Acting Major), 6th Res. Bde., R.F.A.

Awarded the Military Cross for conspicuous gallantry. When a hostile shell ignited the ammunition in a pit, and the fire spread rapidly, Lieut. Carbery, Sergt.-Major Horsfield, Gunner Deakins, and Acting Bombardier Walker, at great personal risk, fought the flames for over an hour under heavy shell-fire. Finally they succeeded in getting out the ammunition and extinguishing the fire. They set a fine example of pluck and determination. (14th June 1916.)

The Distinguished Service Order awarded, June 1918, to T/Captain Murtough Carbery, *M.C.*, 64th By., 5th Bde., Royal Field Artillery.

On the 8th Oct. 1917, north-east of Triangle Farm, St. Julien, Poelcappelle, he stayed with three badly wounded men, dressing them in the open under heavy fire, until assistance was brought. On the early morning of the 12th October 1917 he led out his men, and advanced half a mile under heavy gas shell and H.E. barrage to commence offensive operations. He was ready in action at zero hour. He had been ordered overnight to withdraw his men to a place of safety.

During the operations north-east of Ypres, from the 5th to the 15th October 1917, he set a splendid example to all ranks. His battery was advanced to a position in full view of the enemy (with open sights) and subjected to constant shell-fire, suffering a number of casualties. Although evidently suffering extreme fatigue, he never spared himself in his efforts to save his officers and men. His battery had six guns in action at their new position on the 12th October 1917, and carried up 7000 rounds.

It is impossible to estimate the effect these specific acts of gallantry had on all ranks.

Mentioned in Sir Douglas Haig's Despatches, 21st May 1918.

Cargill, Rev. John, M.A. 1897. Assistant Parish Minister, Scoonie, Fife. Sec. Lieut., 7th The Black Watch, 1915. *See* Roll of Honour.

* Carlton, Hugh James, 1917. Sec. Lieut., 10th Argyll and Sutherland Highlanders.

Carnegy, Robert Samson Low, M.A. 1912. Assistant Master, Kelso P.Sch. Private, King's Own Scottish Borderers. Prisoner of War. Repatriated Dec. 1918.

* Carruthers, James Dalziel, 1916. Private, 10th Royal Scots Fusiliers. Gunner, R.F.A. Sec. Lieut., R.G.A.

Caseby, John Alexander, 1907. Motor Cyclist, Scottish Horse, Transport Column, R.A.S.C. Despatch Rider. Sec. Lieut., R.E.

* Cassells, Andrew Cooper, M.B., Ch.B. 1915. Lieut., R.A.M.C., Spec. Res. Resigned on account of ill-health.

* Cassells, David Arthur Ketchen, 1915. Sec. Lieut., 14th The Royal Scots. Resigned on account of ill-health.

* Chalmers, James Stewart, M.A. 1912. Sec. Lieut., 1st The Queen's Own Cameron Highlanders. *See* Roll of Honour.

* Chalmers, Quentin, 1914. Gunner, R.F.A.

Chalmers, Robert, B.Sc. 1903, *O.B.E.* Engineer at Rosyth. Hon. Lieut.-Colonel, R.M.L.I. On special mission for the Admiralty. Appointed an Officer of the Most Excellent Order of the British Empire, Jan. 1920.

* Chalmers, Thomas Keiller, 1909. Lieut., 14th Highland Light Infantry. Acting Lieut., R.E.

Chapman, Robert William, M.A. 1903. Asst. Sec. to Delegates, Oxford University Press. Acting Captain, Heavy and Siege Batteries, R.G.A.

* Charlton, Francis Joseph, M.B., Ch.B. 1917. Captain, R.A.M.C., Spec. Res.

* Charlton, George Alfred, M.A. 1913. Lieut., 9th The Royal Scots Fusiliers. Lieut. in the New Armies. Trench Mortar Battery.

† Christie, Rev. George, M.A. 1891, B.D., *T.D.* Parish Minister of St. Andrew's, Edinburgh. Chaplain to the Forces, 2nd Class, T.F., attd. City of Edinburgh R.E., T.F.

* Christie, Rigby James Mitchell, 1912, *M.C.* Captain and Adjutant, 13th The Royal Scots.

Awarded the Military Cross for conspicuous gallantry and devotion to duty. When in command of his battalion he made a personal and daring reconnaissance in full view of the enemy to ascertain what troops were on his right flank. Finding it unprotected, he immediately organised a defensive flank, but before this was completed the enemy counter-attacked. He made a very gallant defence, and although heavily attacked on three sides, the line was not broken until he had been badly wounded and carried to the rear. (9th Jan. 1918.)

Awarded the Italian Medal for Valour.

Mentioned in Sir John French's Despatches, 1st Jan. 1916, and in Sir Douglas Haig's, 15th June 1916 and 8th July 1919.

* Christie, Thomas, 1914. Captain, 10th Highland Light Infantry. Prisoner of War, April 1918. Repatriated Dec. 1918.

* Christie, William, 1914, *M.C.* Captain, 11th The Royal Scots.

The Military Cross awarded to Temp. Lieutenant William Christie, The Royal Scots, for conspicuous gallantry and devotion to duty. He carried out a most successful observation of the whole front. He completed his task at dark, being under continuous artillery and machine-gun fire the entire time. (26th July 1917.)

* Clark, David Cameron, 1917. Private, 4th Argyll and Sutherland Highlanders.

* Clark, James Smith, M.A. 1916. Corporal, R.A.M.C., General Hospital, Salonika.

Clarke, Rev. George Kirkaldy Sturrock, M.A. 1906. St. Peter's, Glasgow. Chaplain to Forces, 4th Class. Somme, and Ypres district.

† Clarke, Rev. Sidney Lampard, M.A., B.Sc. 1898. Chaplain and Instructor-Commander, H.M.S. *Collingwood.* Deputy Chaplain-in-Chief, R.A.F. ♔

Cleugh, Henry James, M.A. 1914. Assistant, Admiralty. Sec. Lieut., R.M.L.I., Plymouth Division.

Cochran, Kenneth Haldane, M.A., B.Sc. 1909. Asst. Master, Math. and Science, Coatbridge H.G. Sch. Sapper, "U" Sound Ranging Section, R.E., B.E.F., France. Corporal, R.G.A.

Cochrane, Charles William, 1893, M.A., B.Sc., *D.S.O.* Lieut.-Col., Mechanical Transport, High. Div., R.A.S.C.

The Distinguished Service Order awarded, 3rd June 1918, to Lieut.-Col. Charles William Cochrane, R.A.S.C., T.F.

As S.M.T.O., 7th Corps, Lieutenant-Colonel Cochrane has successfully given his best work to maintain the M.T. of the Corps in a high state of efficiency. Several highly satisfactory reports have been received from time to time as proof of the energy and good work of this Officer. He has given every assistance in his power to the Corps, and has rendered valuable service, especially during the operations about Cambrai.

Mentioned in Sir John French's Despatches, 1st Jan. 1916, and in Sir Douglas Haig's, 25th May 1918.

* Collinge, Edward Horsman Hamilton, 1916. Sec. Lieut., attd. 1st Lancashire Fusiliers. Later Sec. Lieut., R.E.

Collins, Reginald Sedley, M.A. 1914. Lieut., R.G.A., Spec. Res.

* Coltart, Matthew Graham, 1915. Private, 9th Highland Light Infantry. Fought on the Somme. Discharged invalided.

† Conacher, Rev. Duncan, M.A. 1911. Parish Minister at Kilmory. Chaplain to Forces, 4th Cl., 1st Gordons, 3rd Div.; 6th Black Watch, High. Div.: France, Belgium, Germany.

Cook, Thomas William, M.A. 1909. Teacher, Inverness Royal Academy. Lance-Corporal, Stretcher-Bearer, R.A.M.C.

Cooper, Rev. Charles Guthrie, M.A. 1905, B.D. Parish Minister at Strathbungo. Chaplain to Forces, 4th Class.

Cooper, Kenneth Henry, 1908, C.A. Staff-Sergeant-Major (Warrant Officer), R.A.S.C.

* Cordiner, George Ritchie Mather, 1915. Private, 2/4th Seaforth Highlanders. Transferred to 2/2nd Scottish Horse.

* Coutts, James Cran, M.B., Ch.B. 1918. Lieut., R.A.M.C., Spec. Res.

* Cox, Rev. George Frederick, B.D. 1914, M.A. Locum-tenens, Parish Church, Gourock. Private, 3rd Highland Light Infantry.

* Craddock, George Beresford, 1915. Lieut., R.E. Chemical Warfare Staff.

† Craig, David Duncan, M.A. 1904, B.Sc., M.B., Ch.B., *M.C. and Bar.* Captain (Acting Major), R.A.M.C., attd. 2nd East Lancashire Regt. and 6th The Black Watch.

The Military Cross awarded, 23rd June 1915, to Lieutenant D. D. Craig, R.A.M.C., attd. 2nd E. Lancs.

Behaved in a very gallant manner in attending to wounded at Neuve Chapelle, 10th-14th March. Under heavy rifle and artillery fire left shelter of trench and applied a tourniquet to a man whose leg had been blown off, assisted in dragging the man back to trench and amputated his leg.

A Bar to the Military Cross awarded, 21st Dec. 1916, to T/Captain David Duncan Craig, M.C., M.B., R.A.M.C., attd. 2nd Bn. E. Lancs. R. For conspicuous gallantry and devotion to duty north of Geuedecourt on 23rd October 1916. He tended the wounded throughout the operations with great courage and skill, frequently passing through enemy barrage, and going into the open. He set a splendid example.

Mentioned in Sir John French's Despatches, 22nd June 1915.

†* Craig, Henry David Cook, M.A. 1911, *M.C.* Soudan Civil Service, Education Department, Khartoum. Captain, 3rd Highland Light Infantry. Brigade-Major, D.A.Q.M.G., Expeditionary Force, Russia. *See* Roll of Honour.

† Craig, John Douglas, M.A. 1909. Assistant Professor of Latin, Queen's University, Kingston, Ontario. Lieut., R.F.A.

† Craig, John William, 1887, M.B., C.M. Surgeon-Commander, H.M.S. *Agamemnon.* ♛

* Craig, Robert Meldrum, M.A. 1907, B.Sc. Lecturer in Geology. (S.) Lieut., Unattached List, T.F., University of St. Andrews Contingent Officers Training Corps. Captain, 4th The Northumberland Fusiliers, attd. 2/5th The South Staffordshire Regiment. Mentioned in Sir D. Haig's Despatches, 18th December 1917.

* Craig, Stanley David, M.B., Ch.B. 1912. Captain, R.A.M.C.

Craighead, Alexander Clifton, B.Sc. 1912, M.B., Ch.B. Captain, R.A.M.C.

* Craigie, James, 1916. Cadet, Off. Cad. Bn., Infantry.

Craik, Rev. David, B.D. 1912, M.A. Lieut., Indian Army Reserve of Officers, 11th Rajputs. A.D.C. to Lieut.-General Sir F. J. Aylmer, V.C., Tigris Army Corps, I.E.F.D.

* Craik, James, 1916. Sec. Lieut., 5th The Royal Scots. Employed 13th Home Service Bn., Royal Scots Fusiliers.

* Cramond, George Alexander, 1914. Lieut., 9th, attd. 1st, The Cameronians.

† Crawford, Rev. William, M.A. 1899, B.D., *M.C.* Parish Minister at Inverkip. Chaplain to Forces, 2nd Class, attached 8th Seaforth Highlanders.

The Military Cross awarded, 8th March 1918, to Rev. William Crawford, Temp. Chaplain to the Forces, 4th Class, R.A.C.D.

Has been at the Front continuously since July 1915. The zeal and efficiency with which he has discharged his duties have frequently been brought to notice. Mentioned in Sir D. Haig's Despatches, 15th June 1916.

Crichton, Arthur John Moncrieffe, M.B., Ch.B. 1907. Lieut., R.A.M.C., West African Medical Staff, Mesopotamia Expeditionary Force.

Crighton, John, 1913. Lieut., 9th The Black Watch. *See* Roll of Honour.

† Croall, James Smith, M.A. 1910. Asst. Mathematical Master, Airdrie Academy. Private, 15th Argyll and Sutherland Highlanders. Sec. Lieut., R.G.A.

* Cruickshank, Charles, M.A. 1914. Private, The Black Watch, M.G.C., and R.E. (Signal Coy.).

Cumming, Rev. Andrew, M.A. 1911. Y.M.C.A., France, Egypt, Soudan. U.F. Minister, Dundee.

Cunningham, Andrew Tocher, M.B., Ch.B. 1909, *M.C.* Captain, R.A.M.C.

Awarded the Military Cross for conspicuous gallantry and devotion to duty during a raid on the enemy's lines. He worked continuously throughout an intense bombardment, attending to the wounded at the aid-post until they had all been attended to and evacuated. He showed great courage and devotion to duty. (7th March 1918.)

Cunningham, Robert Cocks, 1908, *M.C.* Chartered Accountant, London. Captain, 4th The Black Watch. *See* Roll of Honour.

CUTHBERT, ALEXANDER, 1907. Chartered Accountant Apprentice, Glasgow. Sec. Lieut., 7th The Gordon Highlanders, attached 2/14th The London Regiment (London Scottish).

* DALGLEISH, HUGH HERBERT. (S.) Instructor, St. Andrews University Officers Training Corps. Sergeant, 1st Bn. Scots Guards.

DALL, REV. JOHN, M.A. 1901, B.D. Professor of Church History, Queen's University, Kingston, Ontario. Captain, Highland Light Infantry. *See* Roll of Honour.

DAVID, MARY LUMSDAINE, M.A. 1909, M.B., Ch.B. Asst. Tuberculosis Officer, Fife. Civil Surgeon, attd. to R.A.M.C. Med. Officer, General Hospital, Cairo, and Stationary Hosp., Ismailia, Egypt.

* DAVIDSON, ADRIAN NORMAN, 1913, *D.S.O.* Captain, 3rd Spec. Res., attd. 1st The Gordon Highlanders. Commd. Coy., Officer Cadet Battalion.

Awarded the Distinguished Service Order for conspicuous gallantry and determination during an attack on a strong enemy position. With 50 men he reached a point and held it for seven hours, till reinforcements came up, when 600 of the enemy surrendered. His tenacity was largely instrumental in the final capture of the position. (19th August 1916.)
Mentioned in Sir D. Haig's Despatches, 4th January 1917.

* DAVIDSON, REV. EDWIN MAXWELL MURRAY, M.A. 1910, B.D. Assistant, St. Giles's, Edinr. Sec. Lieut., 9th The Royal Scots. Flight Lieut., R.A.F. Resigned his commission.

* DAVIDSON, HARRY CUNNINGHAM, 1911. Lieut., 3/7th The Black Watch. Lieut., M.G.C. Lieut., 2/15th Sikhs, Indian Army.

* DAVIDSON, REGINALD IAN, M.A. 1913. Sec. Lieut., R.F.A., Spec. Res.

DAVIDSON, ROBERT, M.B., Ch.B. 1910. Captain, R.A.M.C., No. 19 British Ambulance, Indian Expeditionary Force. On Medical Staff, Wellington, India.

* DAVIDSON, RONALD RIACH, 1913. Captain, 2nd The Royal Scots. *See* Roll of Honour.

DAWSON, DAVID HILL MACKINTOSH, M.A. 1909. Teacher, Royal High School, Edinburgh. Sec. Lieut., R.A.S.C.

* Dawson, David William, 1915. Sec. Lieut., R.A.F.

Dawson, Rev. James Mackintosh, M.A. 1905. Minister, U.F. Church, Kilwinning. Chaplain to Forces, 4th Class; France.

* Dawson, John, M.A. 1912, B.Phil. Sec. Lieut., 11th The Gordon Highlanders. *See* Roll of Honour.

Day, John Percival, D.Phil. 1915, B.A., B.Sc. Captain, 12th Durham Light Infantry. Attached 79th Bn. Training Reserve. Mentioned in Sir D. Haig's Despatches, 15th June 1916.

† Dean, Rev. John Andrew Fowler, M.A. 1898. U.F. Minister, Chalmers Church, Wishaw. Private, later Lieut., 8th The Highland Light Infantry. Transferred to Lanarkshire Yeomanry. Captain, Cadet Battalion, Gailes. Instructor in M.G. and in Musketry.

De Mattos, Rev. Richard, 1893. Rector, Roman Catholic Church, Ilkeston. Chaplain to Forces, 4th Class.

†*Dempster, David, M.A. 1910, M.B., Ch.B., *M.C.* Captain, R.A.M.C. Spec. Res. Honorary Captain in the Army.

The Military Cross awarded, 3rd June 1918, to Capt. David Dempster, M.B., R.A.M.C., Sp. Res., attd. 1/7th Bn. R. Highlanders.

For conspicuous gallantry and devotion to duty. As Medical Officer of the Battalion, this Officer has on all occasions fulfilled his duties in the most gallant and efficient manner, and has on many occasions tended the wounded under shell and machine-gun fire, showing no regard for his personal safety. His excellent supervision of sanitary arrangements, both in and out of the trenches, his untiring energy and tactful manner have done much to preserve the health and maintain the fighting efficiency of the battalion. This Officer has been M.O. of the battalion since April 1917.

* Dick, David, 1914. Private, 14th, later Sec. Lieut., 3rd Spec. Res., Argyll and Sutherland Highlanders.

Dick, William, B.Sc. 1905. Engineer, Central Argentine Railway, Argentine Republic. Private, Motor Transport, R.A.S.C. Gunner, 58th Ammunition Column, H.A., and 101st Siege Battery, Ammunition Column.

† Dickey, Rev. Robert James Steele, 1902. Minister, Beath Parish. Acting Captain, 6 A. Res. Bde., R.F.A. Later Captain, R.G.A.

* Dickinson, William Croft, 1915, *M.C.* Lieut., Machine Gun Corps.

Awarded the Military Cross for conspicuous gallantry and devotion to duty when in charge of two machine-guns. Having got them forward into an advanced position, with great skill he remained behind and covered the retirement of his battalion. Later, when both his guns were knocked out, he took over two more and brought them into action, exposing himself with utter fearlessness and great gallantry, and encouraging his teams under intense shell-fire, although the enemy were only twenty yards away. His devotion saved his battalion many losses. (9th Jan. 1918.)

Dickson, Frederick James Rae, 1912. Lieut., 7th The Black Watch.

Dickson, Norman Drummond, 1910. Sec. Lieut., 3/2nd Highland Brigade, R.G.A.

Dickson, Robert Milne, M.B., Ch.B. 1906, M.D. Captain, Acting Major, R.A.M.C. Mentioned in Sir D. Haig's Despatches, 1st January 1916.

* Dickson, Robert William, 1914. Lieut., 10th The Black Watch.

Dill, Marcus Graham, 1899, M.D. Bt.-Major, R.A.M.C.

* Dingwall, Archibald, 1911, *M.C.* Lieut., 6th The Royal Scots Fusiliers.

Awarded the Military Cross for conspicuous gallantry and devotion to duty during an attack. He handled his company with the greatest ability and resolution, keeping direction and reaching his objective under heavy enfilade fire from machine-gun and rifles. During the advance he was most active and fearless in constantly reconnoitring the ground to his front, and was entirely responsible for keeping the platoons in the right direction. He was severely wounded through the shoulder. On all occasions he has shown himself to be a cool, reliable, and gallant officer. (9th January 1918.)

* Dingwall, George Corbet, 1909. Quartermaster and Honorary Captain, 28th North-West Battn., Saskatchewan Regiment, 2nd Canadian Division.

Dixon, Thomas Arthur, M.D. 1897. Lieut.-Colonel, R.A.M.C. Ret. President of the Travelling Medical Board in the Scottish Command. ♛

Dobbie, David Walter, M.A. 1914. Teacher, Forfar. Private, 14th Argyll and Sutherland Highlanders.

† Donaldson, James, M.A. 1899, M.B., Ch.B. Captain, R.A.M.C. *See* Roll of Honour.

* Donaldson, James, 1910. Corporal, Spec. Bn., Chem. Sec., R.E.

Douglas, John Leonard, 1916. Signaller, 11th The Gordon Highlanders.

Douglas, William, M.A. 1909, B.Phil., B.D. Professor of English, The Scottish Churches' College, Calcutta. Volunteer, The Calcutta Scottish.

Douglas-Irvine, Edward Percy, 1904, *M.C.* Acting Captain, R.F.A.

The Military Cross awarded, 25th August 1917, to Temp. Lieut. Edward Percy Douglas-Irvine, General List, late Royal Artillery. For conspicuous gallantry and devotion to duty. He has shown marked ability and initiative under fire. On one occasion he volunteered to find out the enemy's position by riding forward and drawing his fire. His courage and zeal have been most marked.

Mentioned in Sir Stanley Maude's Despatches, 15th August 1917.

Douglas-Irvine, Helen, M.A. 1903. Clerk, Scottish Women's Hospital, Serbia.

* Doull, James, 1914. Lieut., 8th The Gordon Highlanders. Mentioned in Sir D. Haig's Despatches, 24th May 1918.

Dove, Jacob Henry, M.B., Ch.B. 1916. Captain, R.A.M.C.

* Dow, Alastair, 1911. Lieut., 2/4th The Queen's Own Cameron Highlanders. *See* Roll of Honour.

† Dow, David Rutherford, M.B., Ch.B. 1911. Demonstrator of Anatomy, St. Andrews. (S.) Lieut., R.A.M.C. M.O. Training Depot Station, R.A.F.

Dow, George Alexander, M.A. 1912. English Master, Hamilton Academy. Lance-Corporal, 10th Argyll and Sutherland Highlanders. Lieut. and Musketry Officer, 4th Royal Scots Fusiliers.

Dow, James Robertson, M.A. 1903, B.Sc. Science and Mathematics Master, Johnstone H.G. School. Sec. Lieut., 8th South Lancashire Regt. *See* Roll of Honour.

† Dow, Rev. John, M.A. 1886. Minister at Knockbain. Chaplain, 1st Class, T.F., attached 4th (Ross Highland) Seaforth Highlanders, T.F.

Dow, William, M.A. 1912. Sec. Lieut., 9th The Black Watch. *See* Roll of Honour.

* Drummond, John, 1916. Sec. Lieut., Grenadier Guards.

Duff, Walter Leonard Clark, 1907. Captain, R.F.A., Spec. Res.

Duke, Rev. Ernest Hamilton, M.A. 1895. Parish Minister at Middlebie. Chaplain to Forces, 4th Class, attached to The Gordons, 3rd Division.

Duncan, David Alexander, M.A. 1911. Y.M.C.A., with 37th Division.

†*Duncan, David Christie, M.A. 1911. Master of Science, Dunfermline High School. Trooper, 2/1st Fife and Forfar Yeomanry. Transferred to Training Res. Battn., then to 2/4th Seaforth Highlanders, thence 2/3rd The Scottish Horse.

Duncan, Rev. George Simpson, 1913, M.A., B.A., B.D., *O.B.E.* Now Professor of Biblical Criticism. Chaplain to the Forces, 4th Class; attached to G.H.Q., B.E.F., France. Appointed Officer of the Most Excellent Order of the British Empire, 1919. Mentioned in Sir D. Haig's Despatches, 4th January 1917 and 30th December 1918.

Duncan, James Ogilvie, M.A. 1903, LL.B. Solicitor, Dundee. Captain, 4th The Black Watch. Draft Conducting Officer. Staff-Lieut., 2nd Class, Railway Traffic Officer.

* Duncan, John Henry, M.A. 1915. Gunner, R.F.A. Sec. Lieut., General List. Education Officer, No. 2 R.F.A. Cadet School.

Duncan, Robert, M.A. 1914. Teacher, Dundee. Private, 3rd The Royal Scots. Sergeant, R.A.F.

Duncan, William Gardiner, M.A. 1907. Teacher of Classics, Morgan Academy. Sec. Lieut., R.A.F.. *See* Roll of Honour.

* Dunlop, Alexander Gunn, 1908. Acting Captain and Adjutant, R.A.S.C. Mentioned in Sir G. F. Milne's Despatches, 21st July 1917.

Dunn, John, B.Sc. 1889, *T.D.* Headmaster, Science Department, Morgan Academy, Dundee. Hon. Major and Quartermaster, Transport Officer, 3rd High. F. Amb.; posted to Special Military Surgical Hospital, Newcastle, R.A.M.C., T.F. Mentioned in Sir D. Haig's Despatches, 24th Dec. 1917.

Durward, Rev. Charles, M.A. 1871, B.D., D.D. Chaplain, General Military Hospital, Glasgow. Attached 2nd Highland Brigade, R.F.A., T.F.

Durward, Colin Thorburn, 1902. Lieut., 8th The Royal Scots. Served with Res. Bn.

* Dyson, Charles Bertram, 1914. Lieut., R.A.M.C., Spec. Res. Surgeon-Probationer, R.N.

* Easson, David, 1914. Lieut., 19th The London Regiment. *See* Roll of Honour.

* Edwards, Alan Robertson, M.A. 1916. Private, 3rd Seaforth Highlanders. Pioneer, Spec. Bn., Chem. Sec., R.E.

* Edwards, Howard Scott, 1916. Corporal, R.G.A. Discharged invalided.

* Elder, George Fyfe, 1914. Pioneer, Spec. Bn., Chem. Sec., R.E.

* Elder, James, 1911. Captain, 13th, attd. 5th, Royal Scots. *See* Roll of Honour.

* Elder, John, M.A. 1916, *M.C.* Corp., 11th The Black Watch. Sec. Lieut., 20th The Manchester Regiment.

The Military Cross awarded, 9th December 1919, to Sec. Lieut. J. Elder for conspicuous gallantry and good leading on the 23rd October 1918, during the attack on Pommereuil. He led his platoon to his objective in spite of heavy enemy resistance and machine-gun fire. The attack was carried out in the dark over difficult country.

* Elder, Robert Webster, 1917. Cadet, Off. Cad. Bn., Infantry.

Elgood, Leonard Alsager, 1912, *O.B.E.*, *M.C.* Lieut., 5th The Black Watch. Acting Captain, Labour Corps.

Awarded the Military Cross for excellent work when in charge of a working party clearing away wire previous to the attack, on 9th May 1915, near Rouges Bancs. For four nights his party worked in spite of machine-gun and rifle fire, and in the last night continued to work all night although suffering heavy casualties. (24th July 1915.)

Appointed an Officer of the Most Excellent Order of the British Empire, June 1919.

Mentioned in Sir John French's Despatches, 22nd June 1915, and Sir D. Haig's, 9th May 1916 and 9th July 1919.

* Elgood, William Nelson, B.Sc. 1912, *M.C.* Acting Captain, R.E.

The Military Cross awarded, 14th January 1916, to Lieutenant William Nelson Elgood, 69th Company Royal Engineers.

Commanded the section which successfully erected a barricade under very heavy rifle fire, and which was continually at work for 36 hours out of 44.

Mentioned in Sir John French's Despatches, 1st January 1916, and in Sir G. F. Milne's Caucasus Despatches, 22nd May 1920.

† Everard, Hugo Erskine, 1900. Staff-Captain, Railway Transport, H.Q., Northern Command.

* Ewing, Robert Ross, M.A. 1912. Lieut., 61st King George's Own Pioneers, Indian Expeditionary Force, East Africa. Captain, Indian Army. ♔

* Ewing, Vyvyan Stewart, 1915. Sec. Lieut., 5th Lancashire Fusiliers. T.F. Res.

Fairlie, Andrew Polson, 1915. Private, No. 1. Malta Coy., R.A.M.C.

* Fairweather, Albert James Ivor, 1916. Lieut., Labour Corps, Light Railways.

* Falconer, James Rankin, 1912. Sec. Lieut., Highland Light Infantry. *See* Roll of Honour.

* Farquharson, James, 1912. Lieut., Argyll and Sutherland Highlanders. *See* Roll of Honour.

Farquharson, Ronald Mathewson, 1912. Corporal, Despatch Rider (Motor Cycle), Lancashire Yeomanry.

* Fenton, Douglas Annand, M.A. 1912. Captain, 3rd Spec. Res., attd. 2nd, The Cameronians. *See* Roll of Honour.

* Ferguson, Andrew Whitson, 1917. Cadet, Off. Cad. Bn., Infantry.

* Ferguson, James, M.B., Ch.B. 1918. Lieut., R.A.F., Med. Ser.

Ferguson, John Granville Waldegrave, M.A. 1908. Lecturer in Philosophy and English, Aligarh College, India. Sec. Lieut., M.G.C., trans. to Tank Corps. Prisoner of War, March 1918. Repatriated Dec. 1918.

† Fergusson, James Thomson, M.A. 1895, B.Sc. Mathematical Master, Montrose Academy. Cadet, Inns of Court O.T.C. and Off. Cad. Unit, R.G.A.

* Fern, Andrew Chalmers, 1917. Cadet, Off. Cad. Unit., R.G.A.

* Ferrier, Charles Duncan, M.A. 1915. Lieut., 10th, attd. 1st Seaforth Highlanders. Staff-Captain, India H.Q., Q.M.G. Branch.

* Findlay, William Grieve Reid, M.A. 1911. Asst. Classical Master, High Sch., Stirling. Captain, 11th Highland Light Infantry. Education Officer, 3rd H.L.I.

* Finnigan, Andrew Aloysius, 1915, *M.C.* Captain, 3rd Spec. Res. Argyll and Sutherland Highlanders, attd. 1/4th Seaforth Highlanders.

Awarded the Military Cross. He led his men forward most gallantly in an attack, and gained an advanced position, which he held. He then took command of a company, which he handled with skill, and showed by his fearless behaviour a fine example to his men throughout the operations. (15th Oct. 1918.)

* Fisher, Douglas, 1912, M.B., Ch.B. Capt. (Acting Major), 69th Fd. Ambulance, R.A.M.C. Mentioned in the Earl of Cavan's Despatches, 6th Jan. 1919.

Fisher, George Smith, M.A. 1913. Sergeant, 7th Argyll and Sutherland Highlanders.

† Fleming, Charles Alexander, M.A. 1889. P.W.D., India. Executive Engineer, Punjab, Ret. Y.M.C.A., with Troops in Egypt and Syria. *See* Roll of Honour.

* Fleming, Norman Bell Beattie, M.B., Ch.B. 1916. Captain, R.A.M.C., Spec. Res.

Fletcher, Beaumont, 1890. Lance-Corporal, The Royal Sussex Regiment. *See* Roll of Honour.

Foggie, William Edward, M.A., M.D., *D.S.O.* Lecturer in Diseases of the Skin. (S.) Lieut.-Col., 3rd High. Fd. Amb., R.A.M.C.

The Distinguished Service Order awarded 3rd June 1918.

For consistent and reliable work over a period of 34 months. During the whole of this time Lt.-Colonel Foggie had commanded the 1/3rd Highland Field Ambulance in France, and throughout has devoted himself with remarkable diligence and care to his command. He is an officer to whom one can entrust any duty, however dangerous, with the utmost confidence that it will be thoroughly and conscientiously carried out. He is ever ready with his help, and by his quiet yet firm demeanour he has raised his ambulance to the highest pitch of efficiency.

Mentioned in Sir D. Haig's Despatches, 25th May 1918.

Forbes, Rev. Alexander Hay, M.A. 1904, B.D., *M.C.* Parish Minister at Cawdor. Chaplain to Forces, 3rd Class. Sen. Chaplain, 39th Div. Four years in France and Flanders.

Awarded the Military Cross for conspicuous gallantry and devotion to duty in working amongst the wounded under heavy hostile shelling, and rifle and machine-gun fire. He led forward a party of stretcher-bearers, and was of the greatest assistance in evacuating the wounded. His great gallantry was most marked on a day when many gallant deeds were done. [26th Sept. 1917, Third Battle of Ypres.] (9th Jan. 1918.)

Forbes, Donald John, M.B., Ch.B. 1910. Surgeon, Royal Naval Reserve.

Forbes, Rev. William Augustus, M.A. 1902, B.D. Parish Minister at North Ronaldshay. Chaplain to Forces, 4th Class. With 52nd M.G.C. in France, and H.M.H.S. *Valdivia*, Mediterranean and Aegean.

† Forgan, Rev. James Rea, M.A. 1898. U.F. Minister at Uddingston. Chaplain to Forces, 4th Class. 10/11th Highland Light Infantry, 15th Div., Flanders and Somme, 1916.

* Forrester, John Blyth Campbell, 1914. Chief Petty Officer, R.N.V.R.

* Forret, David James, 1911. Sec. Lieut., The King's Own Scottish Borderers. *See* Roll of Honour.

* Forsyth, Ian McMillan, M.A. 1914. Sec. Lieut., 12th Royal Scots. Lieut. (Act. Capt.), M.G.C.

Foulston, Rev. William Walter, B.D. 1895. Congregational Minister, Aylesbury. Chaplain to Forces, 4th Class, attd. 9th London Regt. during great advance from Amiens, 1918.

* Fowlie, James Lawrence, 1913. Lieut., Highland Light Infantry. *See* Roll of Honour.

* Fraser, Angus Cameron Mackenzie, M.A. 1914. Captain, 4th Coy., High. Div. Train, R.A.S.C., T.F.

* Fraser, James Penny, 1917. Cadet, Off. Cad. Bn., Infantry.

Fraser, Louise Elizabeth, 1910. Dresser, Scottish Women's Hospital, Serbia. Attached R.A.M.C. Service in Malta and Salonika.

* Fraser, William Aldridge, B.Sc. 1915, M.B., Ch.B., *M.C.* Captain, R.A.M.C., Spec. Res.

The Military Cross awarded, 7th Nov. 1918, to Lieut. William Aldridge Fraser, M.B., R.A.M.C., Sp. Res., attd. 1/5th Battn. Argyll and Sutherland Hlrs.

For marked courage and untiring zeal at Beugneaux, 29th July-1st August 1918, carrying out his duties under heavy artillery and machine-gun fire. He inspired all his staff by his energy in organising parties to bring in wounded, thereby saving many lives.

Awarded the French Croix de Guerre with Gold Star, 29th July 1918.

Friedenthal, Ferdinand, M.A. 1907. Teacher, Cowdenbeath. Private, R.A.S.C.

* Fulton, Angus Anderson, 1917. Cadet, Off. Cad. Bn., R.E.

Fulton, Angus Robertson, B.Sc. 1907. Lecturer in Engineering. (S.) Major, R.A.F.

Fyffe, David Roger, 1912. Petty Officer, Armoured Car Brigade, Royal Naval Air Service, Dardanelles.

Gauldie, Kenneth, B.Sc. 1905. Lieut., 8th The Black Watch. Acting Lieut., R.E. Mentioned in Sir D. Haig's Despatches, 7th July 1919.

Geddes, Alastair, 1910. Flight Sub.-Lieut., Royal Naval Air Service.

Gibb, George, B.Sc. 1910. Sapper, Canadian Engineers, C.E.F.

† Gibson, Alexander Robertson, M.A. 1905. Captain, Quartermaster, 13th Canadian Infantry Battalion, Royal Highlanders of Canada.

Gibson, Arnold Hartley, D.Sc. Professor of Engineering. (S.) Captain, City of Dundee Battery, 2nd Highland Brigade, R.F.A. Attached Royal Aircraft Establishment as Officer in charge of Aero Engine Research.

Gibson, Rev. Arthur John Howison, M.A. 1907, B.D. Parish Minister at St. Stephen's, Inverness. Lieut., 2nd Lovat's Scouts, Yeomanry. Posted to 10th Cameron Highlanders.

Gibson, James Burton, M.A. 1911. Private, 6th Hauraki New Zealand Expeditionary Force. *See* Roll of Honour.

Gibson, James Carnegie, 1912. Clerk, R.A.S.C.

† Gibson, Laurence James Douglas, M.A., B.Sc. 1900. Captain, H.Q. Coy., 2nd Lond. Div. Train, R.A.S.C., T.F.

Gillespie, Archibald, 1898, M.B., Ch.B., M.D. Captain, R.A.M.C.

* Gillespie, Charles, B.Sc. 1914. Sec. Lieut., 4th Highland Light Infantry. *See* Roll of Honour.

Gillespie, David, M.B., Ch.B. 1908, M.D., *M.C.* Captain, R.A.M.C.

Awarded the Military Cross for conspicuous gallantry and devotion to duty. During recent operations he did most useful work in tending wounded and arranging for their removal under fire. The work was often done under heavy machine-gun fire at medium range. His coolness and fine example greatly contributed to successful evacuation being carried out. (26th July 1918.)

† Gillespie, Thomas, M.A. 1899, LL.B., W.S. Solicitor, Alberta, Canada. Gunner, R.G.A. (Anti-Aircraft Section). Captain and Adjutant, R.G.A., Spec. Res., Palestine. Mentioned in Sir E. H. H. Allenby's Despatches, 5th June 1919.

† Gillies, Rev. James, B.Sc. 1887, M.A., B.D. Parish Minister at Lesmahagow. Chaplain to Forces, 3rd Class. Mediterranean Expeditionary Force. Mentioned in Sir A. J. Murray's Despatches, 6th July 1917. With 52nd Div., Gallipoli and Egypt. Mined at Crete on H.M.S. *Minnewaska*, and torpedoed off Savona in H.M.S. *Translyvania.*

* Glen, Alexander, M.A. 1914, *M.C.* Lieut., 14th, attd. 1st, Argyll and Sutherland Highlanders. Captain, 8th The Black Watch.

The Military Cross awarded to T/Lt. (A/Capt.) Alexander Glen, 8th Bn. Royal Highlanders.

At Meteren on the 19th July 1918, when the flank of the battalion attack was checked and severe casualties among the officers occurred, Captain Glen, who was commanding a company in reserve, immediately reorganised the N.C.O.'s and men of the assaulting and supporting companies, in spite of an intense fire of all descriptions. Owing to his coolness and judgment, the line was maintained throughout the day, and any reaction on the part of the enemy was prevented.

Glenny, David Johnston, 1912. Lieut., 9th The Black Watch. Lieut., the New Armies. Serving under the Colonial Office.

Goldie, Archibald Hayman Robertson, M.A. 1910, B.A. (Camb.). Acting Captain, Meteorological Section, R.E. Mentioned in Sir D. Haig's Despatches, 4th January 1917 and 23rd Dec. 1918.

Gordon, Bradford Leslie, B.Sc. 1909, *M.C.* Captain, attd. 1st Yorkshire Light Infantry. Serving with the R.A.O.D.

The Military Cross awarded, 1st Jan. 1917, to Lieut. Bradford Leslie Gordon, 9th Bn. King's Own Yorkshire Light Infantry.

For distinguished service, especially on the Somme front on 1st and 2nd July, when he brought his battalion out of action. He displayed great resource and courage, and was wounded.

* Gordon, Francis Cadogan, 1909. Captain, 5th The Manchester Regiment. Staff-Lieut., 2nd Class. Railway Traffic Officer.

Gordon, George Henry, 1905, *M.C.* Capt., 2nd Gordon Highlanders. Aide-de-Camp, Personal Staff.

The Military Cross awarded, 14th January 1916, to Lieut. George Henry Gordon, 2nd Gordon Highlanders.

During operations near Hulluch, 25th to 28th September, commanded his company with great ability after the company commander had been killed. He subsequently led the reinforcements to the advanced line, and after its withdrawal showed great skill in organising the men to meet the hostile counter-attack.

Awarded La Croce al Merito di Guerra, Jan. 1919.

Mentioned in Sir D. Haig's Despatches, 1st Jan. 1916, and the Earl of Cavan's Despatches, 6th January 1919.

* Gordon, Lawrence Ayscough, 1911, *M.C.* Motor Cyclist, R.N.A.S. Sec. Lieut., Machine Gun Officer, 6th Yorkshire Regiment, Lieut. (Acting Captain), M.G.C., Infantry.

The Military Cross awarded to Temp. Sec. Lieut. Lawrence Ayscough Gordon, York. Regiment, attached Machine-Gun Company, for conspicuous gallantry in action. Although wounded, he handled his machine-guns with marked ability, and remained with his team for 48 hours. He has on several previous occasions done fine work. (3rd March 1917.)

Mentioned in Sir D. Haig's Despatches, 25th May 1918.

Gow, Peter Fleming, M.A. 1905, M.B., Ch.B., *D.S.O.* Captain, I.M.S. Expeditionary Force. Staff-Surgeon, H.Q., 1st Indian Army Corps, Mesopotamia.

Awarded the Distinguished Service Order for conspicuous gallantry and devotion to duty; notably when he took one end of a stretcher after three bearers had been hit, and brought in a wounded officer. (24th June 1916.)

Mentioned in Sir John French's Despatches, 22nd June 1915, and Sir Stanley Maude's, 15th August 1917.

Grace, Charles Lindesay Playfair, 1910. Lieut. (Acting Captain), The Highland Cyclist Batt.

* Graham, John Reid, won a Bursary, 1916. Enlisted R.N.A.S. Lieut., 8th Highland Light Infantry.

Graham, Robert James Douglas, M.A. 1904, D.Sc. Economic Botanist, Nagpur, India. Lieut., Nagpur Rifles. Circle Officer on the Euphrates. Lieutenant-Colonel, Indian Army, and Assistant Director of Agriculture for Mesopotamia. Mentioned in Sir W. Marshall's Despatches, 21st Feb. 1919.

Graham, William Thomson, 1904, M.B., Ch.B., *O.B.E.* Captain, R.A.M.C., Persian Expeditionary Force. Appointed an Officer of the Most Excellent Order of the British Empire, June 1919. Mentioned in Sir P. Lake's Despatches, 19th Oct. 1916, and in Sir E. H. H. Allenby's, 5th June 1919.

* Grant, Alfred Alexander, 1909. Lieut., 3rd F.S.B. (Sound-Rangers), R.E.

* Grant, George Murray, M.B., Ch.B. 1915. Captain, R.A.M.C.

Grant, Gilbert Airth, 1910, *M.C.* Lieut., 5th The Black Watch. Serving under the Colonial Office, as Subaltern, 4th Regiment, The King's African Rifles.

The Military Cross awarded, 14th Jan. 1916, to 2nd Lieut. Gilbert Airth Grant, 1/5th Black Watch.

Has shown excellent control of his platoon since the battalion arrived in Northern France in November 1914. On 9th May at Rouges Bancs he performed many acts of gallantry, and showed exceptional coolness under heavy fire, keeping his platoon together and getting wounded under cover.

Mentioned in Sir John French's Despatches, 1st Jan. 1916.

GRANT, JOHN PETER, B.Sc. 1900, M.B., Ch.B. Captain, South African Medical Corps.

GRANT, NORMAN AIRTH, 1911. Lieut. (Acting Captain), 5th The Black Watch.

* GRAY, JAMES, M.A. 1911. Lieut., Captain, 4th Coy., Highland Division, R.A.S.C. Mentioned in Sir D. Haig's Despatches, 25th May 1918.

* GRAY, JOHN MORRIS, 1914. Fitter, Gunner, 217th Siege By., R.G.A.

GRAY, WILLIAM B., 1907. Captain, 4th The Black Watch., T.F.

* GREEN, ARTHUR. Ex-Instructor, St. Andrews University Officers Training Corps. (S.) C.S.M., King's Own Scottish Borderers.

GREEN, FREDERICK CHARLES, M.A. 1913, *M.C.* Enlisted 11th Scottish Rifles. Sec. Lieut. (spec. appt.), R.G.A. Heavy By., comdg. Trench Mortar By. Captain, Intelligence Officer, 19th Corps, at Div. H.Q., at Corps H.Q., and since the Armistice, at Gen. H.Q., British Army of the Rhine.

The Military Cross was awarded, 1st January 1918, to Captain F. C. Green, for personal gallantry and devotion to duty. During the time that Captain Green was with the 31st Division it took part in several small offensive operations, and in the great defensive operations to check the German advance on Amiens and subsequently in their advance through Bailleul, for which the Division was specially mentioned twice by the Field-Marshal. During these very trying times Captain Green never spared himself, and behaved with great gallantry, freely risking his life in his efforts to obtain information about the enemy's intentions. On more than one occasion he exposed himself to very great danger in examining prisoners, immediately on their capture, moving up close to the firing-line during these attacks, thereby obtaining the most important information, which contributed to the success of the Division in staying the enemy's advance.

* GREENE, HERBERT, 1915, *M.C. with Bar.* Lieut., R.G.A. ♔

Awarded the Military Cross for conspicuous gallantry and devotion to duty. He accompanied a raiding party, having volunteered to act as guide. When the officer in charge fell into a lake, he took command and led the party to its objective. Finding this unoccupied, he pushed on to some dug-outs, which he thoroughly bombed, and shot one of the enemy himself. He was slightly wounded in the head during the operations, but continued to direct the party. (24th Sept. 1918.)

A Bar to the Military Cross awarded to Lieut. Herbert Greene, M.C., 154th Siege By., R.G.A.

For gallantry and devotion to duty. At Bergwick, at about 16.30 5/11/18, this Officer was in charge of a column of the battery, guns being drawn by caterpillars. The enemy put down a burst shell, getting a direct hit on one of the caterpillars, setting it alight. This Officer took charge of the situation, got the remaining caterpillars out of danger, helped to uncouple the gun pieces from the burning caterpillar, and assisted by a sergeant and the drivers he got them clear. His coolness and energy, coupled with a strong sense of duty, saved a situation which might have become very dangerous. The enemy continued shelling throughout the proceedings.

Greenfield, James, 1904. Private, 14th Argyll and Sutherland Highlanders. Discharged invalided.

Greig, David Middleton, M.B., C.M., Lecturer in Clinical Surgery. (S.) Major, *T.D.*, Med. Officer, City of Dundee Battery, 2nd Highland Brigade, R.F.A.; late Surgeon, Medical Staff, R.A.M.C., T.F.

* Greig, Donald Stewart, 1916. Private, Lovat's Scouts, transferred to 10th Cameron Highlanders.

† Grierson, Rev. John, M.A. 1890, B.D. Presbyterian Minister at Plymouth. Hon. Chaplain to the Forces, 2nd Class. Representative of the Presbyterian Church of England on the Interdenominational Advisory Committee of the War Office on Chaplaincy Services.

Hall, George, 1912. Acting Paymaster, War Office. Lieut., 11th The London Regiment (Finsbury Rifles). Sec. Lieut., R.A.F.

* Halley, George Stiven, 1916. Sec. Lieut., 1st The Hampshire Regiment. Prisoner of War. Repatriated Dec. 1918.

* Hamilton, Rev. George Wilson, M.A. 1913. Sec. Lieut., R.A.S.C. Served in France, Egypt, and Palestine.

* Harkins, Alexander Hayward, 1915. Surgeon Probationer. Royal Navy.

† Harley, James Glen, M.A. 1908. Y.M.C.A., with Indian Expeditionary Force, France. Sec. Lieut., 90th Siege By., R.G.A., Spec. Res.

Harley, Norman, 1911. Lieut., 4th The Black Watch. Employed Indian Army Reserve of Officers.

* Harley, Robert Bruce, B.Sc. 1917. Captain, 3rd Spec. Res. The Cameronians. 1st Res. Garr. Bn. Highland Light Infantry.

† Harper, George, M.A. 1890. Teacher, Drumblade P.Sch., Huntly. Sergeant, 7th Gordon Highlanders.

* Headrick, Robert, M.A. 1914. Sec. Lieut., 12th The Cameronians. Relinquished his commission on account of ill-health; granted rank of Lieutenant.

* Henderson, Charles Robert, 1916. Lieut. R.A.F.

† Henderson, Rev. David Ramsay, M.A. 1889, *T.D.* Parish Minister at Lecropt. Chaplain to Forces, 1st Class, Lieut.-Col., T.F., attd. 6th The Black Watch.

* Henderson, Frederick William, M.A. 1905. Professor of English, Madras Christian College. Sec. Lieut., Cavalry Reserve Regiment, India. Acting Capt., R.G.A., Staff-Captain, Corps Heavy Artillery.

Henderson, George, B.Sc. 1916. Pioneer, Spec. Bn., Chem. Sec., R.E.

Henderson, Henry Yorke Graham, 1913. Lieut. (Acting Captain), 14th Highland Light Infantry. Prisoner of War. Repatriated Dec. 1918.

Henderson, James Richard, 1906. Sec. Lieut., 4th The Black Watch.

* Henderson, James Sharp, 1917. Accepted for Cadet Unit, Infantry, at date of Armistice.

* Henderson, Leigh Hunt, 1916. Sec. Lieut., R.G.A., Spec. Res.

* Henderson, Thomas Anderson, 1912, *M.C.* Lieut., 10th, attd. 2nd, The Black Watch.

The Military Cross awarded, 22nd December 1916, to 2nd Lieut. T. A. Henderson, 2nd Black Watch.

Sheikh Salad, 7th January 1916. For tenacity of purpose and devotion to duty in action on 7th January. After being wounded severely in the shoulder, he continued to urge on his men, and by his dash consolidated the right of our line.

On 21st January, at action of El Orah, he led his company into action and reached the Turkish trenches in safety. He captured two machine-guns, and directed the fire of one on to the retreating Turks. He was the only officer in the battalion to come through unwounded, and he was left in command of a very difficult position.

Awarded the Order of St. Vladimir, 4th Class with Swords, May 1917.

Mentioned in Sir Percy Lake's Despatches on Relief of Kut, 19th October 1916.

Served also in Egypt, Palestine, Syria.

* Henderson, Thomas Lyall, M.B., Ch.B. 1915. Captain, R.A.M.C.

Henderson, William Alexander, 1894. Captain, Argyll and Sutherland Highlanders. *See* Roll of Honour.

* Henry, Robert Alexander, 1911. Lieut., R.G.A., Spec. Res. Sec. Lieut. (Hon. Lieut.), R.A.F. Prisoner of War in Germany. Repatriated Dec. 1918.

Henry, William Gaudie, B.Sc. 1917, *M.C.* L.-Corpl., First Glasgow Coy., R.E., T.F. Acting Captain, R.E.

The Military Cross awarded, 1st January 1918, to T/Lieut. William Gaudie Henry, R.E., attd. 132nd A.T. Coy.

For exceptional good service at all times; especially for the zeal and energy displayed in carrying through urgent water services and bridge construction in forward positions under shell-fire during the Arras operations, March to June 1917.

† Herd, Walter, M.A. 1908, LL.B., *M.C.* Solicitor, Kirkcaldy. Captain, 7th The Black Watch.

The Military Cross awarded, January 1918, to Captain Walter Herd, 1/7th Bn. Royal Highlanders.

For devotion to duty and continuous good work during the past 24 months. This Officer as a company commander has been of the greatest possible service to the battalion. He has at all times displayed the greatest gallantry, sound judgment, and devotion to duty, and is a most efficient and reliable Officer, who could always be trusted to carry out any operations in the best possible manner.

Herring, Percy Theodore, M.D. Chandos Professor of Physiology. (S.) Civil Medical Practitioner, 4th Scottish General Hospital, Stobhill, Glasgow. Associate Member, Chemical Warfare Committee.

* Hewitt, James Arthur, B.Sc. 1912. Assistant Lecturer in Physiology. (S.) Lieut., R.F.A. Staff-Captain, R.A., Chemical Adviser, Southern Command. Major, R.A., Chemical Adviser, H.Q., Western Command.

†*Hill, Colin Cecil Pitcairn, M.A. 1913. Captain, 11th The Royal Scots.

Hillhouse, Alexander Davidson, 1912. Sergeant, Scottish Horse, Yeomanry.

Hirst, Edmund Langley, 1914. Pioneer, Spec. Bn., Chem. Sec., R.E.

Hobhouse, Arthur, 1902. Lieut., R.A.S.C.

Hodge, Agnes Galloway, M.A. 1913. Nurse, V.A.D. Three years in Military Hospitals, France.

Hogg, William Macrae, M.A. 1910. Teacher, Kingussie H.G. School. Private, 10th Royal Scots. Sergeant on departure for Archangel. Invalided home.

† Hoile, Henry John, M.A. 1896, M.B., Ch.B. Medical Practitioner, Montrose. Captain, R.A.M.C., Egypt and Macedonia.

† Holcroft, William Francis Lucius Austen, 1892, M.B. Captain, So. Afric. Med. Corps. Attached South African Mounted Rifles.

Hood, Andrew Smith, B.Sc. 1913. Lieut., 1st City of Dundee Fortress Engineers, R.E. *See* Roll of Honour.

* Hood, Charles, 1916. Corporal, 7th Argyll and Sutherland Highlanders. *See* Roll of Honour.

* Hovell, David, 1913. Corporal, Gas N.C.O., 4th Highland Light Infantry.

Hume William Dingwall, M.A. 1905. Private, 28th The London Regiment (Artists Rifles). Lieut., 9th The Cameronians.

† Hunt, Rev. James Malcolm, 1889. Minister, Church of Scotland, Belize, Brit. Honduras. Gunner, R.F.A. Sergeant, Sec. Lieut., R.G.A., Spec. Res. Acting Lieut.-Col., Labour Group.

* Hunter, David Ainslie, 1909. 19th Canadian Contingent, Army Service Corps.

* Hunter, Hugh Stirrat, 1913. Hon. Lieut. and Quartermaster, 5th The Black Watch.

Hunter, John, 1917. Cadet Wing, Sec. Lieut., R.A.F.

Hunter, John Henderson, M.B., Ch.B. 1903, D.P.H., *M.C.* Captain (Acting Major), 3rd High. Field Amb., R.A.M.C.

Awarded the Military Cross for conspicuous gallantry and devotion to duty while in charge of advanced dressing-stations, which were continually shelled. (19th September 1918.)

Hunter, Thomas Wright, 1910. Captain, 9th The Black Watch.

* Hunter, William, 1913. Captain, 10th Leicestershire Regiment, attd. 10th Cheshire Regiment. *See* Roll of Honour.

Husband, James William, M.A. 1905, LL.B. Solicitor, Dundee. Lieut., 5th The Black Watch. Acting Captain, R.A.O.C.

* Hutchison, Rev. James, M.A. 1915. Minister, U.F. Church, Hawick. Signalling Section, R.G.A., Wireless Operator.

Inglis, Alexander, 1913. Lieut., 4th Royal Scots Fusiliers.

Innes, Angus Hardie, 1905. Coy.-Quartermaster-Sergt., 14th The London Regiment (London Scottish).

† Innes, Frederick George, 1893. Journalist. Bombardier, 210th Siege Battery, R.G.A. Prisoner of War on Cambrai Front, Nov. 1917. Repatriated Dec. 1918.

Innes, William George, M.A. 1914. Private, "C" Squadron, 2/1st Ayrshire Yeomanry. Corporal, 1st Royal Scots Fusiliers.

* Ireland, William, 1917. Cadet, Off. Cad. Unit, R.G.A.

* Irvine, James, M.B., Ch.B. 1917. Captain, R.A.M.C., Spec. Res.

IRVINE, WILLIAM JAMES, won a Bursary, 1916. Seaman, H.M.S. *Vivid*. *See* Roll of Honour.

JACK, HARRY R. E., 1908. Act. Capt., R.E. Mentioned in Sir G. F. Milne's Despatches, 11th June 1918.

* JACKSON, EDWARD FERGUSSON, *M.C.* Lieut., 7th, attd. 1st, Seaforth Highlanders. *See* Roll of Honour.

† JAMESON, JOHN GORDON, 1895, LL.B., M.P. Major, Scottish Horse, Yeomanry.

JAMIESON, JOHN WILSON MOIR, M.B., Ch.B. 1904. Captain, R.A.M.C., attached Fife and Forfar Yeomanry.

JAMIESON, WILLIAM BROWN, M.A. 1902. Headmaster, Dorothy W. Wemyss P.Sch. Pioneer, Spec. Bn., Chem. Sec., R.E.

† JARVIS, ERNEST DAVID, M.A. 1907. Lieut., R.F.A., Spec. Res. Acting Captain, R.F.A. Mentioned in Sir Stanley Maude's Despatches, 15th August 1917. Served in Mesopotamia, Persia, Caspian.

* JARVIS, JAMES WARDEN, M.A. 1913. Lieut., 7th King's Own Scottish Borderers. *See* Roll of Honour.

JESSOP, JOSEPH CHASSER, M.A. 1915. Lieut., 7th The Black Watch.

* JOHNSTON, EVANS CLEMENT STUART, 1915. Private, The Royal Scots. *See* Roll of Honour.

JOHNSTON, JAMES M'CORMAC CALDWELL, M.B., Ch.B. 1913. Lieut., R.A.M.C. *See* Roll of Honour.

JOHNSTON, PEACHY WILSON, 1909, *M.C.* Lieut., R.F.A., Bde. Am. Col., 2nd High. Bde., R.F.A. Adjutant, and Act. Captain.

The Military Cross awarded, 1st January 1919, to Lieutenant (A/Captain) Peachy Wilson Johnston, 256th (High.) Bde., R.F.A., T.F.

For continuous and conspicuous gallantry in action under enemy fire from 25th February 1918 to 17th September 1918, and in particular during March and April 1918, when he successfully maintained communication and kept touch with the batteries, and never failed to get all orders and tactical information through to the battery commanders. A thoroughly capable adjutant and fearless officer, whose work has been outstanding.

JOHNSTONE, REV. ROBERT, M.A. 1893, B.D. Parish Minister at Aberdour. Chaplain to Forces, 4th Class, France and Belgium, with 5th Australian Div. and 15th Div. (Scottish).

Jones, Rev. Edward Rowland, B.D. 1900, M.A. Parish Minister at St. Ninians. Private, 16th Royal Welsh Fusiliers, transf. to 20th Northumberland Fusiliers.

Jones, Russell Lowell, M.A. 1906. Sec. Lieut., 18th The Welsh Regiment. Captain, the New Armies. G.S.O., 3rd Grade.

Joss, Edward James, 1909, *M.M.* Sec. Lieut., attd. 1st Cameron Highlanders. Awarded the Military Medal.

Junks, Ernest Albert George, M.A. 1912. Classical Master, Dollar Academy. Air Mechanic and Wireless Operator, R.A.F.

†*Kay, Rev. David Miller, M.A., B.Sc. 1890, B.D., D.D., *D.S.O.* Professor of Hebrew and Oriental Languages. (S.) Chaplain, St. Andrews University O.T.C. Chaplain to Forces, 3rd Class, the Mediterranean Expeditionary Force.

The Distinguished Service Order awarded June 1917.

For excellent work at the Front with 1st Battalion Royal Scots, and courage and devotion to duty. A man of considerable age, who is a splendid example to the younger men.

Mentioned in Sir A. Murray's Despatches, 25th Sept. 1916, and Sir G. F. Milne's of 6th Dec. 1916, 21st July 1917, and 30th January 1919.

* Keillor, John Jack, 1915. Pioneer, Spec. Bn., Chem. Sec., R.E. *See* Roll of Honour.

* Keir, James, 1912. Lieut., 12th, attd. 1st, The Cameronians. Lieut., 56th Bn. Trng. Res.

Keith, Douglas, 1908. Private, 14th The London Regiment (London Scottish). Sec. Lieut., R.G.A. Acting Captain in Military Accounts Department, Poona.

* Keltie, Robert, M.A. 1912. Lieut., 4th Spec. Res., The Cameronians. Wounded at Gallipoli. Relinquished his commission on account of severe wounds.

* Kennedy, David Anderson Duncan, M.B., Ch.B. 1913, *M.C.* Captain, R.A.M.C.

The Military Cross awarded, 3rd June 1918, to Temp. Captain David Anderson Duncan Kennedy, M.B., attd. 11th Bn. Rifle Brigade.

For conspicuous gallantry and devotion to duty from 20th November 1917 to 3rd December 1917. This Officer, during the fighting between Masnières and La Vacquerie, was untiring in his efforts to evacuate the wounded and organising his stretcher-bearers, improving means of conveyance in civilian carts, collecting bandages and field-dressings from the dead, and searching out suitable water-supply in the conquered area. Throughout this period he had to work under heavy shell-fire, also machine-gun fire. His fearless example was most inspiring to those who worked under him. The energy and initiative he showed was beyond praise.

Kennedy, John Edwin, M.A. 1913. Lieut., 8th Seaforth Highlanders. *See* Roll of Honour.

* Kennedy, John Murray Stewart, M.A. 1914. Lieut., 9th Seaforth Highlanders. *See* Roll of Honour.

† Kennedy, Thomas Dymock, M.A. 1906, M.B., Ch.B. Capt., R.A.M.C. Med. Off. in charge, G.H.Q., Egypt. Mentioned in Sir A. Murray's Despatches, 1st Dec. 1916.

Kerr, Charles, M.B., C.M., *O.B.E.* Clinical Medical Tutor. (S.) Captain, R.A.M.C., Base Hospital, Alexandria. Captain, Acting Major, 1st Scottish General Hospital, R.A.M.C. Appointed an Officer of the Most Excellent Order of the British Empire, June 1919. Mentioned in Sir D. Haig's Despatches, 6th June 1917, and Sir E. H. H. Allenby's, 5th June 1919.

† Key, John, M.A. 1900. Asst. Master, Shrewsbury School. Lieut., R.G.A., Spec. Res.

Kidd, Alexander Edward, 1891, M.B., C.M., D.P.H., *O.B.E.* Lieut.-Col. O/C 2/3rd High. Fd. Amb. and 33rd Stationary Hosp., R.A.M.C. Appointed an Officer of the Most Excellent Order of the British Empire, June 1919. Awarded the Order of St. Sava, 3rd Class (Serbia), 8th Oct. 1919; Gold Cross of the Redeemer (Greece), 15th Aug. 1918. Mentioned in Sir John French's Despatches, 1st Jan. 1916; Sir G. F. Milne's of 21st July 1917, 28th Nov. 1917, 30th Jan. 1919, and 5th June 1919.

Kimber, John William, Physical Instructor, University College. (S.) Lieut., 4th The Black Watch. *See* Roll of Honour.

King, David Barty, M.A. 1894, M.D., *O.B.E.* Medical Practitioner, London. Major, R.A.M.C., County of London, Horton War Hospital, Epsom. Appointed Officer of the Most Excellent Order of the British Empire, June 1919.

* King, William Stevenson, M.B., Ch.B. 1916. Captain, R.A.M.C.

† Kininmonth, Leonard, 1893. Acting Captain, R.E.

* Kinnear, David Tait, 1909. Private, 15th The Royal Scots. *See* Roll of Honour.

Kinnear, George Alexander, 1915. Lieut., 8th Argyll and Sutherland Highlanders.

* Kinnear, John, M.B., Ch.B. 1917. Captain, R.A.M.C., Spec. Res.

† Kinnear, William, M.A. 1884, M.D. Honorary Physician to the King. Col., *V.D.*, late Assistant Director of Medical Services, T.F.

* Kinnear, William Lindsay, 1916 Surgeon Probationer, R.N.V.R.

Kirk, Rev. James, M.A. 1896, *M.C.* Parish Minister at Dunbar. Chaplain to Forces, 4th Class. *See* Roll of Honour.

* Kirk, Stuart Raeburn, 1917. Cadet, Off. Cadet Unit, R.G.A.

* Kirk, William Fenwick, 1910. Lieut., Lowland Heavy Battery, R.G.A.

* Kitto, David Alexander, 1908. Teacher, Harthill P.Sch., Shotts. Sergeant, R.A.M.C. *See* Roll of Honour.

Kitto, George Thomas, M.A. 1905. Science Teacher, Harris Academy, Dundee. Sergeant, R.F.C. Sec. Lieut., Royal Air Force.

Kydd, John Charles, M.A. 1910. The Scottish Churches' College, Calcutta. Acting Captain, Calcutta University Corps.

* Kyle, Dennis Hamilton, 1915. Lieut., 3rd Spec. Res., attd. 9th, Seaforth Highlanders.

* Kyle, Edward Parr, 1912. Private, The Black Watch, transf. to Scottish Horse.

* Kyle, Richard Batty, 1917. Cadet, Off. Cadet Unit, R.G.A.

Kynoch, John Alexander Campbell, M.B., C.M. Professor of Midwifery. (S.) Visiting Medical Officer, Red Cross Hospital.

Laing, James Hill Williamson, M.A. 1884, B.Sc., M.B., C.M. Civilian Physician, Dundee War Hospital.

* Laing, Rev. William Mackie, M.A. 1911. Asst. Minister, St. Andrew's Presbyterian Church, Buenos Aires. Chaplain to Forces, 4th Class. Egypt, Palestine, and France.

Lamont, John Charles, M.B., C.M. Lecturer in Anatomy. (S.) Lieut.-Col., I.M.S.

† Langlands, Rev. Frederick David, M.A. 1903, B.D. Parish Minister at Eastwood. Chaplain to Forces, 4th Class, T.F., attached 6th Argyll and Sutherland Highlanders.

* Langlands, Norman Mann Smart, M.A. 1912, B.Sc., B.A. (Camb.) Temporary Instructor Lieutenant, appointed to H.M.S. *President.*

† Laurence, Rev. Andrew Taylor, M.A. 1905, B.D. Parish Minister, St. Mary's, Edinburgh. Chaplain to Forces, 4th Class, attd. 1st Royal Scots Fusiliers and 51st Gordon Highlanders. France and Belgium.

Laurie, Rev. Gordon Albyn Douglas, M.A. 1906, B.D. Parish Minister at Mid Yell, Lerwick. Private, R.A.M.C. Discharged invalided.

* Law, Alfred, 1911. Private, 354th Coy. Motor Transport, R.A.S.C.

Law, George, M.A. 1910. Assistant Master in English, Montrose Academy. Private, 4th, Sergeant, 1/7th, Sec. Lieut., 5th, The Black Watch, attached to M.G.C.

Law, Thomas, 1901. Captain, Canadian Army Pay Corps, 44th Battalion, C.E.F.

* Lawrence, William Robertson, M.A. 1912. Lieut., 11th, attd. 8th, The Black Watch. Lieut., 38th Bn. Trng. Res.

Lawson, James, B.Sc. 1912, M.B., Ch.B. Lieut., R.A.M.C., Spec. Res. Captain, R.A.F..Med. Ser. Mentioned in Sir D. Haig's Despatches, 4th Jan. 1917.

Lawson, Thomas Reid, 1908, *M.C.* Chartered Accountant, Dundee. Captain, 2nd City of Dundee Battery, 2nd High. Bde., R.F.A. T.F., Res.

The Military Cross awarded, 8th March 1919, to Lieut. (A/Major) Thomas Reid Lawson, R.F.A., T.F., attd. 94th By., 18th Bde., R.F.A.

At Querenaing, 1st November 1918, when ordered to advance his battery to support the infantry attack before dawn, he showed great skill and gallantry in reconnoitring and moving forward under shell and gas fire in the dark, handling his battery most ably, and in consequence was enabled to open an effective barrage before dawn in support of the attack. Throughout operations of October he has rendered most efficient support to the infantry.

Leask, John White, M.A. 1909. Private, No. 2 Group, Lovat's Scouts.

* Leckie, Joseph Primrose, 1913. Lieut., R.F.A.

Lee, Joseph Shepherd, B.Sc. 1908. Engineer, Halifax, Nova Scotia. Major, Canadian Railway Troops Battns. Staff Officer. Mentioned in Sir D. Haig's Despatches, 28th Dec. 1917.

* Leitham, Herbert Wilson, 1916. Sec. Lieut., 8th The Black Watch. *See* Roll of Honour.

† Leslie, Rev. George Lindsay, M.A. 1891, B.D. Parish Minister at Eddleston. Chaplain to Forces, 4th Class. Two years, Egypt. Exp. Force. Egypt and Palestine with 60th Div., London Scottish.

Leslie, Isabel Elizabeth, M.A. 1908. V.A.D. Nurse, 1st Scot. Gen. Hosp., Aberdeen. Stationary Hosp., Marseilles.

* Lesslie, David Findlay, 1914. Private, Fife and Forfar Yeomanry. Sec. Lieut., R.G.A.

†* Liddell, Rev. William Grant, M.A. 1910, B.D. Lieut., 5th Seaforth Highlanders. Act. Major, R.A.M.C.

Lilley, Charles Herbert, M.B., Ch.B. 1908. Tuberculosis Officer, Lancashire Co. Council. Captain, 2nd London Sanit. Coy., R.A.M.C. Mentioned in Sir D. Haig's Despatches, 4th January 1917.

Lindesay, Alexander Lumsdaine, 1878. Colonel, Indian Army; C/O., 10th The York and Lancaster Reg. Mentioned in Sir John French's Despatches, 22nd June 1915. ♛

Lindesay, George William Guy, 1886, *D.S.O.* Major, Ret., Indian Army; attd. 1st Argyll and Sutherland Highlanders. Lieut.-Col., commanding 8th Royal Scots Fusiliers. ♛

Awarded the Distinguished Service Order for conspicuous gallantry and fearless leadership of his battalion on 19th Sept. 1918. Though badly wounded he established his headquarters in the Tongue, and continued to command his battalion, which had consolidated itself in this position. By his cheerful bearing under intense machine-gun fire and bombardment, he encouraged his battalion to hold on to the position for many hours, though both flanks were exposed to enfilade fire. (1st Feb. 1919.)

Awarded the Croix de Guerre with Palms, France.

Mentioned in Sir G. F. Milne's Despatches, 11th June 1918, 30th January 1919, and 5th June 1919.

Lindsay, Robert, 1912. Lance-Corporal, 23rd The Royal Fusiliers (City of London Regt.).

Lindsay, Robertson Moncur, 1913. Trooper, Fife and Forfar Yeomanry. Lieut., 2nd Batty, 2nd High. Bde., R.F.A. Lieut. (Acting Captain), whilst employed with 51st Div. Ammun. Col., R.F.A. Mentioned in Sir D. Haig's Despatches, 21st May 1918 and 7th July 1919.

Linton, Robert James. Laboratory Mechanic, Engineering Department, University College. (S.) Fitter, 2nd Highland Brigade, R.F.A.

* Lorimer, William Laughton, M.A. (Oxon.). Lecturer in Greek. (S.) Sec. Lieut., 11th The Gordon Highlanders. Relinquished his commission on account of ill-health.

Loughborough, Francis Edward Scudamore St. Clair-Erskine, Lord, 1911. Lieut. (Acting Captain), King's Royal Rifle Corps, Adj., Rifle Dep. ♛

Low, George Carmichael, M.A. 1892, M.D., C.M. Lecturer and Consult. Pathologist, London Sch. of Trop. Med. Major I.M.S. Received thanks of Secretary of State for India, 30th Sept. 1919.

Low, Thomas Mudie, M.B., Ch.B. 1914. Captain, R.A.M.C.

Lowden, James Soutar, 1913. Trooper, Scottish Horse Yeomanry.

† Lowe, Charles Edward Berkeley, M.A. 1904, *D.S.O.*, *M.C.* Stockbroker, London. Private, 1/14th The London Regiment (London Scottish). Sec. Lieut., No. 3 Coy. N. Scot. R.G.A., T.F. Major, R.G.A.

The Military Cross awarded, June 1918, to Lieut. (A/Capt.) Charles Edward Berkeley Lowe, N. Scottish R.G.A., T.F., attd. 143rd Siege Batty., R.G.A.

For conspicuous good work and devotion to duty as Second-in-Command of his battery.

The Distinguished Service Order awarded, June 1919, to Lt. (A/Maj.) Charles Edward Berkeley Lowe, *M.C.*, R.G.A., T.F., attd. 94th S. By., R.G.A.

For fine leadership of his battery and courage and determination of a high order during the recent offensive at Roussoy, on the 28th September, when he kept his battery in action in an exposed position under heavy fire, and again near Le Cateau on the 23rd October, when he made a personal reconnaissance in front of our own advanced infantry, and finding a battery abandoned by the enemy, brought up a party of his own men and turned a gun on the retreating enemy.

Mentioned in Sir D. Haig's Despatches, 7th July 1919.

* Lowson, Alexander Sturrock, 1908. Captain, Trinidad Local Forces, The Brit. W. Ind. Regt.

* Lowson, James M'Kie Atkinson, 1914. Captain, H. Batt. R.G.A., Spec. Res. Mentioned in Sir W. Marshall's Despatches on Dunsterville Mission, 21st February 1919. Served Mesopotamia and Baku.

* Lowson, William Strachan, 1912. Lieut., 7th The Black Watch.

Luis, Ian Maclean, 1909. Captain, City of Dundee Fortress Engineers, R.E.

* Lumsden, David Aitken, 1909. Captain, 4th The King's (Liverpool Regiment). *See* Roll of Honour.

† Lumsden, Frederick William, M.B., Ch.B. 1907, *M.C.* Captain, New Zealand Medical Corps.

The Military Cross awarded to Captain F. W. Lumsden, New Zealand Medical Corps, for conspicuous gallantry and devotion to duty in dressing wounded in the open when the regimental aid-post, which was within 700 yards of the enemy "pill-boxes" and in full view of them, was still full of wounded left by the previous battalion. Casualties were inflicted even on the stretcher cases. Though exposed to this fire he worked unremittingly for three days with practically no sleep and very little food until quite exhausted. (23rd April 1918.)

† Lundie, Alexander, B.Sc. 1900, M.B., Ch.B. Captain, R.A.M.C., The Cambridge Hospital, Aldershot.

† Lundie, Crawford, M.A., B.Sc. 1906, M.B., Ch.B. Captain, R.A.M.C.

Lundie, Ella, M.A. 1899. Sister in Queen Alexandra's Imp. Mil. Nurs. Serv., Serai, Baghdad.

* Lyall, Robert Brown, M.A. 1912. Private, 1st Garr. Bn. Highland Light Infantry. Sergeant in France with the 51st Bn. M.G.C., 51st Division.

Lyell, Robert William, won a Bursary, 1917. Private, The Gordon Highlanders. *See* Roll of Honour.

* Lynn, John, 1912, *M.C.* Lieut. (Acting Captain), 8th The Gordon Highlanders.

Awarded, 29th August 1917, the Military Cross for conspicuous gallantry and devotion to duty during operations at Ypres on 22nd August 1917. During the attack, when the storming battalions were held up by very heavy machine-gun fire and seemed likely to retire, Captain Lynn led forward his company, steadied the front line, and then reorganised the mixed companies for a farther advance. This he led in person, and his splendid courage set an example which resulted in important positions being captured. His untiring efforts and command of the situation were of incalculable value in the work of consolidation, and his coolness and bravery in a dangerous position heartened his men to put forth their utmost efforts. (7th March 1918.)

Lyon, James Harper, 1885. Captain, Native Barotse Regiment. *See* Roll of Honour.

Lyon, Robert, 1884. Lieut., Argyll and Sutherland Highlanders. *See* Roll of Honour.

* M'Alister, David M'Donald, M.A. 1914, *M.C.* Act. Captain, R.F.A.

The Military Cross awarded, 3rd June 1919, to T/Captain David M'Donald M'Alister, D/152nd Bde., R.F.A.

For continuous and good service and gallantry in action, particularly during the advance of the 2nd Army in September and October 1918. From 27th September to 27th October he commanded his battery with marked success. Acted as Liaison Officer to 103rd Infantry Brigade during the attack on Anseghern on 31st October, when his devotion to duty and coolness were of great assistance to the operations.

Awarded the Chevalier de l'Ordre de Leopold II., with Palms, and Croix de Guerre.

Mentioned in Sir D. Haig's Despatches, 23rd December 1918.

M'Beath, Rev. John, M.A. 1907. Chaplain to Forces, 4th Class, Palestine.

* M'Call, David, 1913. Lieut., 11th The Black Watch.

* M'Cash, John Watson, 1910. Lieut., 3/6th The Black Watch; Lieut., R.A.F.

* M'Cowan, Alexander Knight, 1914. Sec. Lieut., 11th The Black Watch. Lieut., 38th Bn. Trng. Res., New Armies: The King's African Rifles, 3rd Regt.

M'Crae, Andrew Bowie, M.A. 1908, LL.B. Sergt., 2nd Lovat's Scouts, Yeomanry. *See* Roll of Honour.

M'Culloch, Andrew Jameson, 1893, *D.S.O. with two Bars, D.C.M.* (Sept. 1902, Boer War). Captain, 7th Dragoon Guards, p.s.c. Brevet Lieut.-Col. Act. Brigadier-General, Com. 64th Infantry Brigade, and on General Staff; Chief Instructor, Staff College, Quetta. Knight of the Legion of Honour.

The Distinguished Service Order awarded to Captain and Bt. Lieut.-Col. A. J. M'Culloch, D.C.M., Dragoon Guards, for conspicuous gallantry and devotion to duty throughout many days of severe fighting. His courage, energy, and unfailing cheerfulness contributed in a most marked manner to the various successful withdrawals of the battalion, and were a magnificent example to his men, whose confidence he gained in the highest degree. Later in command of a mixed force, his skill and coolness in difficult operations were worthy of the highest praise. (26th July 1918.)

A Bar to D.S.O. awarded to Capt. and Bt. Lt.-Col. A. J. M'Culloch, while attached York Light Infantry, for conspicuous gallantry and devotion to duty. At a most critical time he handled his battalion with great skill and gallantry, and blocked the enemy's advance. While making a valuable reconnaissance he was gassed and wounded, but continued his command of the battalion for another two days until the situation was righted. He showed fine leadership and determination. (16th September 1918.)

A Second Bar to D.S.O., awarded, 11th January 1919, to Capt. and Bt. Lt.-Col. (T/Brig.-Gen.) A. J. M'Culloch, D.S.O., D.C.M., 7th Dragoon Guards, comd. 64th Infantry Brigade. For conspicuous gallantry and ability to command. On a pitch-dark night he penetrated 4500 yards into the enemy's lines, occupied his objective, and captured between 300 and 400 prisoners and two guns, as well as a village. The advance was over the worst country, and the right flank of the Brigade was entirely uncovered throughout. Success was entirely due to his magnificent leadership moving at the head of this Brigade.

Mentioned in Sir Douglas Haig's Despatches, 15th May 1916, 25th May 1917, and 20th December 1918.

* Macdonald, Alan, 1915. Private, Scots Guards. Gassed, discharged invalided.

* Macdonald, Archibald Rankin, 1914. Pioneer, Spec. Bn., Chem. Sec., R.E. *See* Roll of Honour.

* Macdonald, Charles Baird, M.A. 1906, M.B., Ch.B. Captain, R.A.M.C.

Macdonald, Ian Farquharson, 1913, *M.C.* Lieut., 78th By., R.F.A., Spec. Res.

The Military Cross awarded, 27th February 1918, to Lieut. Ian Farquharson Macdonald, R.F.A., Spec. Res. For conspicuous gallantry and devotion to duty at La Vacquerie on 30th November 1917. During an enemy attack he went forward and established communication with the infantry when all wires had been cut, and sent back valuable information to the battery throughout the day. He showed great resource and courage.

Macdonald, James Leslie Auld, B.Sc. 1911, *D.S.O.* Major, 12th Royal Scots, attd. 10th (Liverpool Scottish) King's Liverpool Regt.

Appointed Companion of the Distinguished Service Order. (1st January 1918.)

During the operations near Ypres on 31st July 1917 he commanded the battalion with marked ability. He made most sound dispositions for protection of the left flank of the Division, and handled every situation with boldness and dash. In the operations of 20th September 1917 he was again in command and was equally successful.

Mentioned in Sir D. Haig's Despatches, 18th December 1917.

Macdonald, John, M.A. 1903. Assist. Mathematical Master, High School, Dundee. Lieut., 114th Siege Battery, R.G.A., Sp. Res.

M'Donald, Rev. John, M.A. 1910. U.F. Minister, West Port Church, Hawick. Lieut., 14th The Royal Scots.

* Macdonald, John, M.A. 1915. Private, 4th Argyll and Sutherland Highlanders. Flight Cadet, R.A.F.

* Macdonald, John Aitken, 1915. Private, 3rd Scots Guards. Lieut., 3rd The Cameronians. Lieut., Labour Corps.

†*Macdonald, William James, M.A. 1910, M.B., Ch.B., *M.C.* Captain (Acting Major), R.A.M.C.

The Military Cross awarded, 3rd June 1918, to T/Captain William James Macdonald, M.B., 11th Fd. Amb. R.A.M.C.

For consistent good work and devotion to duty while serving with his unit since December 1915. This officer has on several occasions displayed conspicuous gallantry while in command of the Divisional stretcher-bearers, and has at all times set a splendid example by his courage and initiative.

MacDowell, Kenneth M'Lean, B.Sc. 1914. Engineering Pupilage, Dundee Harbour Trust. Lieut., R.E.

MacEwan, David, M.B., C.M., M.D. Professor of Surgery. (S.) Surgeon in charge of the Military Wards in the Royal Infirmary, Dundee.

* MacEwan, Lewis Barclay, 1914. Sub.-Lieut., R.N.V.R., H.M.S. *Queen*, Anti-Submarine Department.

* M'Farlane, David Robb, 1916. Flight Cadet, R.A.F.

* Macfarlane, Keith Dix Lewis, 1914. Lieut., 1st The Cameronians. *See* Roll of Honour.

M'Garry, Alexander Bruce, M.A. 1910. Teacher, Harris Academy, Dundee. Private, 14th Argyll and Sutherland Highlanders. Corp., Spec. Bn., R.E. Lieut., R.G.A., Spec. Res.

* M'Gibbon, Malcolm, 1913. Captain, 11th The Cameronians.

* M'Gillivray, Allister Middleton, M.B., Ch.B. 1917. Surgeon Lieutenant, Royal Navy, H.M.S. *Iron Duke*.

MacGillivray, Angus, D.Sc. 1912, M.D., C.M. Lecturer on Ophthalmology. (S.) Consulting Ophthalmic Surgeon for Tay Defences. Ophthalmic Surgeon and Adjutant, Dundee War Hospital. Major, R.A.M.C.

MacGillivray, Donald Mackay, M.B., Ch.B. 1912. Captain, R.A.M.C.

M'Gillivray, George Mortimer, D.P.H. 1914, M.B., Ch.B. Captain, 2nd Home Counties Div. Fld. Amb., R.A.M.C.

* M'Gillivray, Malcolm, M.B., Ch.B. 1916, *M.C.* Captain, R.A.M.C., Spec. Res.

The Military Cross awarded to Captain Malcolm M'Gillivray, R.A.M.C., Special Reserve, attached So. Wales Borderers, for conspicuous gallantry and devotion to duty. Although his dressing-station was twice blown in and himself extricated with great difficulty, he continued to attend wounded under heavy shell fire. (18th August 1917.)

† M'Glashan, Rev. Lewis, M.A. 1898. Minister at Dalbeattie. Chaplain to Forces, 4th Class, T.F., attd. 4th The King's Own Scottish Borderers, 8th Bde., 3rd Div., France and Belgium.

* M'Glashan, William, M.A. 1914. Teacher, Boroughmuir H.G. School, Edinburgh. Signalman, Clyde Division, R.N.V.R.

M'Gonigal, John Collins, 1913. Trooper, Scottish Horse, Yeomanry.

† M'Gregor, David Robertson, B.Sc. 1898, M.B., Ch.B. Captain, R.A.M.C. Served in Salonika.

M'Gregor, Henry Prain, B.Sc. 1913. Sec. Lieut., The Scottish Horse.

* M'Gregor, John Coupar, M.B., Ch.B. 1918. Captain, R.A.M.C., Spec. Res.

Macguckin, Bernard, B.Sc. 1913. Advanced Workshop Student, Royal Ordnance Factories. 1st Air Mechanic and Leading Aircraftsman, R.F.C.

M'Intyre, John Easson, 1906. Acting Paymaster, Royal Naval Brigade.

M'Intyre, Rev. Peter Stuart, M.A. 1904. Vicar at Hibaldstow, Brigg. Chaplain to the Forces, 4th Class. With 20th Div. R.A. at Ypres salient and the Somme.

M'Intyre, Ronald William, 1910, *M.C.* Captain, 4th The Black Watch.

The Military Cross awarded, 14th Jan. 1916, to Captain Ronald William McIntyre, 1/4th The Black Watch.

Opposite Rue du Bois, operations on the 9th May 1915. Led his platoon most gallantly over the parapet to the assault in support of 58th Rifles, and continued advancing till nearly all his men were put out of action—already reported for gallantry at Battle of Neuve Chapelle.

* Mackay, David Dunn, M.A. 1905, M.B., Ch.B. General Practitioner, Dundee. Captain, High. Mount. Bde. Fld. Amb., R.A.M.C.

* Mackay, James, B.Sc. 1914. Lieut., 3rd Spec. Res., The Gordon Highlanders. *See* Roll of Honour.

* M'Kay, John, 1914. Private, 2/7th, trans. to 8th, The Black Watch.

Mackay, Rev. Patrick Robson, 1869, D.D. Honorary Chaplain to the Forces, 1st Class. Representative of the United Free Church of Scotland on the Interdenominational Advisory Committee of the War Office on Chaplaincy Services. Chaplain in charge of Time-expired Men, Scottish Command. Principal Chaplain ranking as Brigadier-General.

† Mackay, Rev. Robert Henry, M.A. 1897. Parish Minister at Boarhills. Chaplain to Forces, 4th Class. Stationary Hospital near Amiens, 1917–18.

M'Keachie, Rev. Alfred, M.A. 1904. Parish Minister at Chirnside. Chaplain to Forces, 4th Class, attd. 17th The Royal Scots, 35th Division. Retreat to Somme and Final Advance.

† Mackenzie, Albert Alexander, M.A. 1903, LL.B. Solicitor, Leven. Lieut., Fifeshire Battery, 2nd High. Bde. R.F.A., T.F. (Res.).

* Mackenzie, Alexander, M.A. 1913. Supplementary Teacher, Dundee. Gunner, Siege Art. Res. Bde.; Lieut., Physical Training Instructor to Brigade.

† M'Kenzie, Archibald John, M.A. 1901, B.Sc., Ph.D., *M.C.* Teacher, High Sch., Arbroath. Coy.-Sergt.-Major, 5th The Black Watch. C.S.M., O Coy., 4th Bn. Spec. Bde. R.E. Sec. Lieut., "F" Special Coy. R.E. Assist. Chem. Advis., Fifth Army.

Awarded the Military Cross, 9th June 1918. When a N.C.O. and several others were caught in a dense gas cloud discharged from a derailed train, this officer entered the dense cloud of lethal gas and assisted in extricating several casualties. Afterwards, though suffering from gas, he showed great determination and energy in evacuating the train before dawn, although 14 trucks were derailed and many of the personnel became casualties. There was great danger of the train having to be left in full view of the enemy for the whole of the succeeding day.

Mackenzie, Donald, M.A. 1907. Supplementary Teacher, Dundee. Private, 4th Seaforth Highlanders. Pioneer, Spec. Bn., Chem. Sec., R.E. Discharged on account of ill-health.

Mackenzie, Rev. Donald Stewart, 1898. Parish Minister at Kildrummy. Lieut., R.G.A., Spec. Res. Staff Captain.

* M'Kenzie, Duncan, 1914. Captain, 6th The Black Watch, attd. 4th The Hampshire Regt.

Mackenzie, Frederick Thomas, M.A. 1911, B.A. (Oxon.). Junior Assistant, Classical Department, United College. (S.) Lieut., R.F.A. *See* Roll of Honour.

MACKENZIE, HARPER, M.A. 1909, *M.C.* Headmaster, Macmerry P.Sch. Lieut., 8th The Royal Scots.

The Military Cross awarded to Sec. Lieut. Harper Mackenzie for conspicuous gallantry and devotion to duty. While conducting a reconnaissance he was struck by a bullet on the helmet and severely bruised, but completed his task. Later, when his flank was left in the air, he organised a defensive flank under heavy fire. Though wounded he remained at duty, and assisted greatly in the withdrawal. (26th July 1918.)

†*MACKENZIE, HENRY MAURICE, M.B., Ch.B. 1914. Captain, R.A.M.C. Wounded severely.

MACKENZIE, REV. JOHN KENNEDY, M.A., B.D. Ex-Assistant in Hebrew. (S.) Sec. Lieut., 8th Cameron Highlanders. Draft Conducting Officer.

* MACKENZIE, JOHN KINCAID, M.A. 1915. Sec. Lieut., The Border Regiment. *See* Roll of Honour.

† MACKENZIE, REV. ROBERT DUNBAR, M.A. 1887, B.D. Parish Minister, Kilbarchan. The Scottish Churches' Huts, Calais, 1917.

* MACKENZIE, THOMAS GRAHAM, 1914. Lieut., 13th The Royal Scots. *See* Roll of Honour.

MACKENZIE, WILLIAM TUACH, M.D. Lecturer in Mental Diseases. (S.) Major, R.A.M.C.

† M'KERCHAR, JAMES, M.A. 1904, *M.B.E.* Headmaster, Kirkpatrick-Fleming P.Sch. Private, C.Q.M.S., 10th Seaforth Highlanders. Sec. Lieut., R.A.S.C. Captain, O/C. R.A.S.C. at Soroka, North Russia. Appointed a Member of the Most Excellent Order of the British Empire, June 1919.

* MACKIE, CHARLES BARRIE, M.A. 1910. Asst. Master, Dumfries Academy. Private, 15th, Lieut., 3rd, The Royal Scots, attd. 5th Royal Irish Fusiliers. Mentioned in Sir G. F. Milne's Despatches, 12th Jan. 1920.

* MACKIE, EDWIN GORDON, 1913. Lieut., 13th, attd. 5th, The Royal Scots.

MACKIE, GEORGE BALFOUR, M.A. 1910. Private, 14th, L.-Corp., 15th, Argyll and Sutherland Highlanders. Lieut. (Acting Captain), 9th The Black Watch. Officer, Off. Cad. Bn., Inf. Mentioned in Sir D. Haig's Despatches, 4th Jan. 1917.

* Mackie, John Duncan, M.A. (Oxon.), *M.C.* Lecturer in Modern History. (S.) Lieut., Unattached List, University of St. Andrews Contingent Officers Training Corps. Captain (Acting Major), 14th Argyll and Sutherland Highlanders. Severely wounded.

The Military Cross awarded, 1st January 1917.

Conspicuous devotion to duty. Captain Mackie has done consistently good work as a company commander, and has set an excellent example. He is keen and able, and has shown much strength of character and gallantry.

* Mackie, Robert Laird, M.A. 1907. Lecturer in History, St. Andrews Provincial Committee for Training of Teachers. Private, 9th, Sec. Lieut., 3rd, The Royal Scots, attd. 7th The Border Regiment. Lieut., 13th The Royal Scots.

† M'Kim, Samuel Cameron, 1896. Lieut. (Acting Major), R.G.A., Spec. Res. Employed Sd. in Comd. Anti-Aircraft Defence Command, London.

* M'Kinnon, James Beaton, M.A. 1913. Sec. Lieut., 23rd Middlesex Regiment. *See* Roll of Honour.

Mackness, Leonard Raimes, 1907. Lieut., 3rd Highland Field Coy., R.E., T.F.

M'Laren, Joseph, 1902. Physical Director of Schools, Brandon, Manitoba. Major, 10th Battalion Canadian Expeditionary Force. *See* Roll of Honour.

* M'Lay, Kenneth, M.B., Ch.B. 1912, M.D., D.P.H. Resid. Physician, King's Cross Fever Hosp., Dundee. Captain, R.A.M.C., Salonika.

† M'Lean, Rev. Duncan Findlay, M.A. 1905, B.D. Parish Minister at Cardonald. Chaplain to Forces, 4th Class. With 13th Royal Scots, 15th Div., at the Somme, Arras, and Third Battle of Ypres.

* M'Lean, Ernest, 1911. Lieut., 14th Highland Light Infantry. Attached Trench Mortar Battery.

M'Lean, Rev. William Gordon, M.A. 1909, B.D. Parish Minister, Alexandria, Dumbartonshire. Chaplain to Forces, 4th Class, Egypt, Palestine, and Syria.

* M'Leish, Norman, 1915. Trooper, 2/3rd The Scottish Horse. Sapper, 1st Field Survey Bn., R.E.

M'Leod, Donald Matheson, M.A. 1912. Asst. Teacher, Laurencekirk P.Sch. Private, R.A.M.C.

* M'Leod, Rev. John Ford, M.A. 1911, B.D. Captain, 11th The Black Watch. Sec. Lieut., M.G.C. Captain, The Tank Corps. Assistant Instructor in the Tank Corps Driving and Mechanical School, France.

* M'Leod, Norman, 1916. Cadet, Off. Cad. Bn., Infantry.

* M'Math, Rev. David Fyfe, M.A. 1911, B.D., *M.C.* Lieut. (Act. Captain), 6 A. Res. Bde., R.F.A.

Awarded the Military Cross.

During an intense and concentrated bombardment of his battery he rescued a wounded man from a wrecked dug-out, and carried him to a place of safety with the assistance of a gunner. He subsequently extinguished a fire in a dug-out full of burning ammunition, and by his gallant action saved a quantity of material from destruction, as well as the lives of many of his men. He set a fine example of disregard of personal danger throughout the whole operation. (14th Jan. 1918.)

* MacMillan, John Charles Gordon, 1915. Off. Cadet Unit, R.G.A. Discharged invalided.

M'Nair, Andrew Cairn, M.A. 1913. Classical Master, H.G. Sch., Biggar. Private, R.A.M.C. Sergeant, The Manchester Regiment.

* M'Naughton, George Matthew, B.Sc. 1916. Captain, Bde. Am. Col., 2nd High. Bde., R.F.A. Resigned his commission with Honorary Rank of Captain.

† M'Naughton, Rev. John M'Kerchar, 1891, *M.C.* U.F. Minister at Campbeltown. Chaplain to the Forces, 4th Class.

Awarded the Military Cross, 26th June 1916, for gallant and devoted work with his Brigade.

Mentioned in Sir D. Haig's Despatches, 15th June 1916.

Served at Loos with 10th H.L.I., in Macedonia and again in France with Lovat's Scouts and 10th Cameron Highrs.

† M'Nicoll, David, M.A., B.Sc. 1908. 14th The London Regiment (London Scottish).

M'Nicoll, William, 1915, *D.C.M.* Apprentice Solicitor, Dundee. Sergeant, 4th Battn. Tank Corps. Awarded the Distinguished Conduct Medal, 8th August 1918.

When in command of a tank, he fought it for five miles into hostile territory, until it was put out of action by two direct hits, seriously wounding him and all his crew except one. He then ordered the crew to evacuate the tank, but he remained to cover their withdrawal by machine-gun fire. Eventually, when the infantry arrived, he was removed to a dressing station. His gallantry and devotion to duty were most praiseworthy. (Near Cayeux, 8th Aug. 1918.)

Maconachie, Frank Stanley, 1911. Sec. Lieut., R.G.A., Spec. Res. Supplementary Officer.

* M'Owan, George, 1912. Lieut., 8th The Royal Scots Fusiliers.

Macpherson, John Lumsden, M.A. 1883, LL.B., *T.D.* Solicitor, St. Andrews. Lieut.-Col., 7th The Black Watch, T.F. Res.

* M'Pherson, Norman, 1913. Lieut., R.F.A., 51st High. Div.

Macpherson, Robert Stewart Lyall, 1911. Chartered Accountant, Dundee. Lieut., 5th The Black Watch. Lieut., employed 25th The Durham Light Infantry.

† Macpherson, William, M.A. 1895. Master of Method, London Day Training College, University of London. Private, 23rd The Royal Fusiliers (City of London Regiment).

† Macrae, Rev. Alexander, 1878. Minister at Crown Court, London. Chaplain to Forces, 3rd Class. Mentioned in Sir D. Haig's Despatches, 29th May 1917 and 24th Dec. 1917.

M'Rae, Rev. Donald, M.A. 1887, B.D. Parish Minister at Edderton. Chaplain to Forces, 4th Class. With 9th Brig. and Scott. Ch. Huts on La Bassée Canal.

Macrae, Duncan Mackenzie, 1889, M.A., M.B., Ch.B. Captain, South African Medical Corps.

† M'Rae, Rev. John Eric, M.A. 1891. Rector of All Saints, Worcester. Chaplain to Forces, 4th Class. Served at Loos, the Somme, and the Ancre. Mentioned in Sir D. Haig's Despatches, 4th Jan. 1917.

† Macrae, Robert Scarth Farquhar, 1894, *C.I.E.*, *C.B.E.* Lt.-Col., Special List, while Assistant Director of Inland Water Transport. Controller of Native Craft, Mesopotamia Expeditionary Force; lately Commissioner of Police, Baroda State.

Appointed Companion of the Most Eminent Order of the Indian Empire, 1st Jan. 1917. Appointed Commander of the Most Excellent Order of the British Empire, June 1919.

Mentioned in Sir Stanley Maude's Despatches of 15th August 1917, and Sir W. R. Marshall's of 27th August 1918 and 5th June 1919.

† M'Rae, William Arthur Ranken Michael, 1888. Captain, 8th The Royal Scots. O/C. Transport and Supply, 23rd Brigade, 7th Division. Employed by Ministry of Munitions. Mentioned in Sir John French's Despatches, 22nd June 1915, and Sir D. Haig's, 29th May 1917.

* MacVicar, Neil, 1913. Sec. Lieut., Seaforth Highlanders. *See* Roll of Honour.

Main, Rev. Archibald, M.A., D.Litt. Professor of Ecclesiastical History. (S.) Chaplain to Forces, 4th Class. With the Army of Occupation.

Malcolm, Alfred Graham, M.B., Ch.B. 1908. Surgeon, Lt.-Comr. H.M.S. *Alecto.* ♔

Malcolm, Guthrie Llewellyn, 1913. Private, West Kent Regiment. Lieut., 3rd Argyll and Sutherland Highlanders.

Malcolm, Robert, M.B., Ch.B. 1906, M.D. Surgeon, Royal Navy. Later R.A.F.M.S.

Malloch, William, B.Sc. 1911. Sapper, R.E.

Mann, David Mann, M.A. 1908, *M.C.* Sec. Lieut., 5th The Black Watch. Lieut., Tank Corps.

The Military Cross was awarded to T/Lt. David Mann Mann, Tank Corps, for conspicuous gallantry and devotion to duty. When his tank was in a very bad condition and one six-pounder gun out of action, he still continued to render most valuable assistance to the infantry, penetrating deeply into the advancing enemy on three occasions and inflicting severe casualties. Later he observed an enemy field battery coming into action: he managed to approach it unobserved and opened fire at short range, causing the gunners who were left to abandon their guns. He continued to harass the enemy till the tank broke down, when he withdrew with his Lewis-guns and ammunition. (26th July 1918.)

* Marshall, Alexander Howard, 1915. Private, later Lieut., 3rd Spec. Res., The Cameronians.

Marshall, Charles Robertshaw, M.A., M.B., Ch.B., M.D. Professor of Materia Medica. (S.) Civilian Physician, Dundee War Hospital.

* Marshall, Claude Cunningham Bruce, 1916. Lieut., Royal Irish Fusiliers, attd. The King's Royal Rifle Corps. Wounded severely at Bruyelles and a Prisoner of War, 5th November 1918. Repatriated January 1919.

†*Marshall, Rev. James, M.A. 1911, B.D. Assistant Parish Minister, Galashiels. Gunner, R.F.A. Lieut. (Act. Capt.), R.G.A., Spec. Res.

* Marshall, Rev. Matthew, M.A. 1911. Assistant Minister, St. Giles's, Edinburgh. Sec. Lieut., The Royal Scots. *See* Roll of Honour.

MARSHALL, WILLIAM EDWARD, 1897, D.P.H. 1906, M.B., Ch.B., *M.C.* Brevet-Major, R.A.M.C.

Awarded the Military Cross for conspicuous gallantry and devotion to duty. He tended the wounded under very heavy fire with great courage and determination. On one occasion he worked single-handed for over 24 hours. (14th Nov. 1916.)

Awarded the Order of the Medjidieh, 4th Class, and Order of the Nile, 1st Class (Egypt).

Mentioned in Secretary of State for War's Despatches, 17th September 1917, and Sir E. H. H. Allenby's, 5th June 1919.

MARTIN, CHARLES JAMES, 1905. Sub-Lieutenant, *Hood* Battalion, Royal Naval Division, R.N.V.R. *See* Roll of Honour.

MARTIN, REV. THOMAS, B.D. 1883, D.D. Parish Minister at Peebles. Chaplain to Forces, T.F.

MASON, ALEXANDER, 1892. Blacksmith, St. Andrews. Sec. Lieut., R.E.

MASTERTON, FORBES, 1907. Teacher, Dundee. Able Seaman, *Drake* Batt., Clyde Division, R.N.V.R. *See* Roll of Honour.

MATHERS, CRAWFORD ALEXANDER, won a Bursary, 1916. Pioneer, "A" Spec. Coy., R.E.

* MATHERS, ROBERT PIRIE, M.D. Lecturer in Diseases of Throat, Nose, and Ear. (S.) Sec. Lieut., Ret. Unattached List, University of St. Andrews Contingent Officers Training Corps. Civilian Surgeon, Dundee War Hospital.

† MATHESON, REV. MURDO JOHN CLOW, 1885. Minister, Gordon Memorial Church, Natal. Chaplain to Forces, 4th Class.

* MATTHEW, DAVID, M.B., Ch.B. 1913, *M.C.* Captain, R.A.M.C.

The Military Cross was awarded to T/Captain D. Matthew for conspicuous gallantry and devotion to duty during two days' heavy fighting. He established a dressing-station in an advanced position, whence he continually went forward to dress wounded and organise carrying parties under heavy fire. He inspired his men to continue their work by his splendid example. (25th April 1918.)

* MAULE, CHARLES DUNCAN, 1915, *M.C.* Private, 6th The Black Watch. Lieut., M.G.C.

The Military Cross, awarded to T/2nd Lieutenant Charles Duncan Maule, Machine-Gun Corps, for conspicuous gallantry and devotion to duty, although much shaken by a gas bombardment at the Yser Canal on 31st July 1917.

He refused to be relieved when in action, and although wounded in the shoulder by a splinter of shell and much weakened by loss of blood, he commanded his section throughout the action, refusing to go to the dressing-station until he had marched them back to the camp.

* MEARNS, ANGUS HUGHES, 1913. Captain, 9th The Black Watch, attd. R.F.C. *See* Roll of Honour.

* Mechie, James, B.Sc. 1912. Sapper, Div. Eng., R.N.D., Mediterr. Exp. F. *See* Roll of Honour.

* Meek, Arthur Chisholm, M.A. 1906, M.B., Ch.B. Broughty Ferry. Captain, R.A.M.C.

* Meek, David Stuart Adams, 1914. 1st Class Air Mechanic, R.N.A.S.

* Melville, Harry Sime, M.A. 1911. Schoolmaster, Dalmellington. Private, 13th Royal Scots Fusiliers.

Melville, James Easson, M.A. 1911. Teacher, Dundee. Sergeant, 9th King's Own Scottish Borderers.

* Menzies, Duncan, 1913. Lieut., 5th The Black Watch. Lieut., M.G.C.

* Menzies, James Aitken Brown, 1914, *M.C.* Lieut. (Acting Captain), 208th Siege Battery, R.G.A.

The Military Cross awarded to T/Lieut. (A/Capt.) James Aitken Brown Menzies, 208th Siege By., R.G.A., 1st January 1919. During the period under review, namely 25th February 1918 to 17th September 1918, for gallantry and devotion to duty, particularly on 9th April 1918, near Sailly-sur-la-Lys, on which date he was in command of the battery. He showed the greatest coolness and judgment throughout that day, going out himself to repair telephone lines under heavy shell fire. He personally superintended the disabling of his guns under heavy shell fire, and was the last to leave the battery position. A very capable Officer, who has done uniformly good work and shown a fine example of courage during the seven months he was in the battery. Wounded severely in the leg in the battery position near Hazebrouck and evacuated to U.K.

Mentioned in Sir D. Haig's Despatches, 21st May 1918 and 23rd December 1918.

* Menzies, John Donald Stewart, 1913. Lieut. (Acting Captain), 5th The Black Watch. Lieut., Trench Mortar Battery.

† Menzies, Rev. Robert, M.A. 1911. U.F. Minister at Camphill, Glasgow. Chaplain to Forces, 4th Class.

* Menzies, Robert Macdonald, 1914. Lieut., 7th The Black Watch.

* Millar, Forbes Wallace, 1907. Teacher, Kingussie H.G. School. C.S.M., 15th, 18th, 3rd, 11th, and 2nd The Royal Scots.

†*Millar, Rev. Robert Gordon, M.A. 1913. Parish Minister at Greyfriars', Dumfries. Sec. Lieut., 11th Argyll and Sutherland Highlanders. *See* Roll of Honour.

MILLER, ALEXANDER LORIMER, 1896, *M.C.* The Sun Fire Office, Edinburgh. Lieut., 7th The Black Watch, T.F. Taken prisoner, March 1918. Repatriated, December 1918.

The Military Cross was awarded to 2nd Lieut. (Temp. Lieut.) A. L. Miller. For conspicuous gallantry. When the enemy had exploded a mine, Lieutenant Miller and Privates Swan and Buchanan crossed the open, descended the mine, and rescued two miners who were in difficulties. They showed great pluck and endurance. (16th May 1916.)

* MILLER, GEORGE CLARK, 1910. Teacher, Burgh Sch., St. Andrews. Sec. Lieut. (Act. Captain), 5th The Royal Scots Fusiliers. *See* Roll of Honour.

* MILLER, GEORGE EATON, 1907. Sergeant, The Black Watch. *See* Roll of Honour.

MILLER, GEORGE WATERSTON, B.Sc., M.B., Ch.B., *D.S.O.*, *T.D.* Assistant Lecturer in Medicine. (S.) Lieut.-Colonel, comding. 3rd High. Fd. Amb., R.A.M.C., T.F.

The Distinguished Service Order awarded, 1st January 1918, to Major George Waterston Miller, 1/3rd (High.) Fd. Amb., R.A.M.C., T.F. For devotion to duty and consistent good work during the 29 months, viz. from 1st May 1915, that he has been with the 1/3rd Highland Field Ambulance. Throughout this long period he has been conspicuous for work of the highest efficiency. During the active operations in which this Division has been engaged Major Miller has always occupied a position of considerable responsibility, notably in the battles of the Somme (July 1916), Arras (May 1917), and Ypres (July 1917), when he was in charge of advanced dressing-stations at Marmetz, L'Abayette, and near Ypres, respectively, and in addition, had charge of evacuation of wounded from the line. On all these and many other occasions his work has been of the highest order. He combines organising ability of an exceptional degree with courage, and, by his example, inspires with confidence all ranks serving with him.

Decorated with the French Croix de Guerre, January 1919.

Mentioned in Sir D. Haig's Despatches, 29th May 1917 and 24th December 1917.

MILLER, WILLIAM BIRKMYRE, M.A. 1870, M.D. Colonel, R.A.M.C. Retired.

MILLS, ARTHUR, M.B., Ch.B. 1909, M.D. Lecturer in Anæsthetics. (S.) Captain, R.A.M.C.

* MILLS, JAMES KINNISON TULLOCH, M.B., Ch.B. 1918. Lieut., R.A.M.C., Spec. Res., attd. The King's African Rifles, Nyasaland.

† MILNE, FRANCIS MOLISON, M.A. 1897, B.Sc., M.B., Ch.B. Lecturer in Clinical Pathology. (S.) Pathologist, Dundee War Hospital.

MILNE, JAMES CAIRNS. Pharmaceutical Asst. to Professor of Materia Medica (S.) Corporal, R.A.M.C. *See* Roll of Honour.

MILNE, JOHN MORRISON, 1907, L.R.C.P. & S.Ed., *M.C.* Captain (Acting Major), 3rd High. Fd. Amb., R.A.M.C., T.F. Deputy-Assistant Director of Medical Services.

Awarded the Military Cross for conspicuous gallantry and devotion to duty. When a dug-out containing combustion products was blown in and the inmates buried he procured oxygen cylinders and played them into the dug-out, thereby saving their lives. He also assisted most untiringly in digging out the men, who owe their lives to his promptness and gallantry under heavy shell-fire. (17th September 1917.)

Mentioned in Sir D. Haig's Despatches, 10th July 1919.

†*MILNE, WILLIAM, M.A. 1910. Classical Master, Bo'ness Academy. Captain and Adjutant, 10th (Cyclist) The Royal Scots. Prisoner of War, March 1918. Repatriated Dec. 1918.

* MITCHELL, ALFRED WILLIAM YOUNGSON, 1908. Instructor in Aerial Navigation, R.A.F.

MITCHELL, DAVID ALEXANDER, 1906. Private, West Riding Regiment. *See* Roll of Honour.

* MITCHELL, JAMES GIBB, 1912. Captain, 11th Argyll and Sutherland Highlanders.

* MITCHELL, JOSEPH LISTER, 1916. Sec. Lieut., R.G.A., Spec. Res.

MITCHELL, THOMAS, B.Sc. 1911. On the Staff of the Admiralty Works Department at Invergordon, 1914–1920.

MITCHELL, THOMAS JOHN, M.B., Ch.B. 1904, M.D., *D.S.O.* Brevet-Major, R.A.M.C. ♔

The Distinguished Service Order awarded, 26th August 1918, to Captain and Brevet-Major Thomas John Mitchell, M.B., R.A.M.C.

Specially recommended for his work in the organisation of preliminary medical arrangements for the attack on Ramadi, and for supervising and organising the collection and evacuation of casualties from regimental aid posts during the battle of 28th-29th September 1917, also for consistently good work during period Oct. 1917 to March 1918. Apart from his medical qualifications this officer has exceptional powers of organisation.

Mentioned in Sir John French's Despatches, 1st January 1916; Sir Percy Lake's, 19th October 1916; Sir Stanley Maude's, 15th August 1917; Sir W. R. Marshall's, 27th August 1918, and Sir G. F. Milne's, 14th June 1919.

* MITCHELL, WILLIAM BERRY GIBB, 1915. Pioneer, Spec. Bn., Chem. Sec., R.E.

MITCHELL, WILLIAM LOW, M.A. 1906, LL.B. Captain, 5th The Black Watch, attd. for Army Signal Service to R.E.

* MOFFATT, THOMAS, 1912. Lieut., 9th The Royal Scots.

* Moir, William Sinclair, 1915. Surgeon Sub-Lieut., R.N.V.R.

Moncrieff, James Gordon M'Pherson, M.A. 1907. R.A.S.C.

† Moncrieff, Leonard Alexander, M.B., Ch.B. 1910. Surgeon-Lieut., H.M.S. *Marlborough*. Surgeon-Lieut., R.N.A.S., Redcar, 1917. Surgeon-Lt.-Comr., Persian Gulf, 1918–19. ♛

Montgomery, John Gentleman, 1914. 3/1st Fife and Forfar Yeomanry, attd. The Royal Scots.

* Moodie, Alexander Reid, M.A. 1906, M.B., Ch.B. Lieut., Unattached List, T.F., St. Andrews University O.T.C. Captain, 3rd High. Fld. Amb., R.A.M.C., T.F. Reserve. Awarded the Order of St. Sava, 4th Class.

Moodie, Oliver Stuart, 1909. Captain, 4th The Black Watch. Wounded and taken prisoner, 25th September 1915. Repatriated.

† Moodie, William, M.B., Ch.B. 1908, M.D. Claybury Asylum, Essex. Captain, R.A.M.C. 17th Mob. Bac. Lab. Mentioned in Sir D. Haig's Despatches, 30th December 1918.

Moon, Frederick William, 1908. Solicitor, Aberdeen. Captain, 4th The Black Watch.

† Moorhouse, James Ernest, M.A., B.Sc. 1889, M.D. Medical Practitioner, Stirling. Captain, R.A.M.C. (Home Hospitals Reserve). Officer in charge of Mil. Hosp., Stirling.

Morgan, Arthur Ernest, 1910. Acting Captain, R.E.

Morrice, James Anderson, Jun., 1911. Captain (Acting Major), Low. Div. Ammun. Col., R.F.A.

Morrison, Archibald Cameron, M.A. 1891, LL.B., O.B.E. Solicitor, Aberdeen. Lieut., 4th The Gordon Highlanders. Appointed, March 1916, Appeal Military Representative of 75th Recruiting Area (Aberdeen, Kincardine, and Banff). Retired on account of ill-health, with rank of Honorary Lieutenant, August 1917. Appointed an Officer of the Most Excellent Order of the British Empire (Civil), March 1920.

Morrison, Carolus Francis, 1913. Sec. Lieut., The Cameronians. Sec. Lieut., M.G.C. Captain, Tank Corps.

†*Morrison, Cecil Wilmot, M.B., Ch.B. 1916. Captain, R.A.M.C.

Morrison, David, M.A. 1900. Lecturer in Logic and Psychology. (S.) Head of a Section, Naval Intelligence Division 32, and later at Foreign Office.

* Morrison, George, 1913. Sec. Lieut., 11th The Cameronians. *See* Roll of Honour.

* Morrison, Leonard Graeme, 1913. Captain, 9th The Black Watch. *See* Roll of Honour.

* Morton, Rev. Alexander Aitken, M.A. 1915, B.D. Corporal, R.A.M.C.

* Morton, Gordon Reid, 1915, *M.C.* Sec. Lieut., 7th Cameron Highlanders. *See* Roll of Honour.

Morton, Kenneth William, 1905. Lieut., Engineers, Canadian Army.

* Mudie, James, 1913. Sec. Lieut., 9th The Royal Scots Fusiliers. *See* Roll of Honour.

Mudie, John, M.A. 1912. Headmaster, Crudie P.Sch., Turriff. Private, 3rd, Sec. Lieut., 6th, The Gordon Highlanders.

† Munro, David, M.A. 1897, M.B., Ch.B., *C.I.E.* Major, I.M.S. Surgical Specialist (1) on Hospital Ship *Glenart Castle*, (2) in Indian General Hospital in France, (3) in Mesopotamia; subsequently O/C. Officers' Hospital, Mesopotamia; D.A.D.M.S. at Base, Beit Na'ama, Mesopotamia Exp. F.; afterwards on Palestine Lines of Communication. Appointed Companion of the Most Eminent Order of the Indian Empire in August 1917. Mentioned in Sir Stanley Maude's Despatches, 15th August 1917, and Sir W. R. Marshall's, 27th August 1918. ♔

† Munro, Frederick John, M.A. 1904. Journalist, India, Australia, New Zealand. Sec. Lieut., R.G.A., Sp. Res. *See* Roll of Honour.

* Munro, James Cameron, M.A. 1913. Lieut., 4th Spec. Res. The Cameronians, attd. King's Own Scottish Borderers, attd. 1st Garr. Bn. The Cameronians.

Munro, Robert Mackay, M.A. 1906, LL.B. Private, The Royal Scots. Sec. Lieut. in Special List as Interpreter (of German) at Prisoners of War Camps.

Murdoch, David Albert, M.A. 1914. Private, Seaforth Highlanders, Salonika.

Murray, Rev. Allan Scott, M.A. 1902, B.D. Minister, U.F. Church, Burntisland. Chaplain to Forces, 4th Class.

† Murray, Anthony Stoddard, M.A. 1902. Solicitor, Glasgow. Sec. Lieut., 8th Argyll and Sutherland Highlanders. *See* Roll of Honour.

* Murray, Douglas Horne, M.A.1912, M.B., Ch.B. Captain, R.A.M.C., Spec. Res.

Murray, Ernest Farquhar, M.B., Ch.B. 1908, M.D. Practitioner, Dundee. Surgeon, R.N., H.M.S. *Caroline.*

* Murray, John Russel, 1912, *M.C.* Captain, 5th The Black Watch.

Awarded the Military Cross for conspicuous gallantry in action. He displayed great courage and initiative in reorganising his company under very heavy fire. He previously carried out several valuable reconnaissances under fire. (26th Jan. 1917.)

† Murray, Thomas David, 1891, *D.S.O.*, *T.D.* Solicitor, Anstruther. Major, 4th The Black Watch. Lieut.-Col., 8th Hampshire Regiment.

Appointed Companion of the Distinguished Service Order. For conspicuous gallantry in action. He showed great skill and resource in handling his battalion over a very extended front, and over a very difficult country. He seized all his objective, took many prisoners, and eventually consolidated the position won. (26th Jan. 1917.)
Mentioned in Sir D. Haig's Despatches, 22nd May 1917.

Murray, Rev. William Gray, M.A. 1904, B.D. Minister at Reay. Chaplain to Forces, 4th Class.

* Nairn, Alfred Martin, B.Sc. 1914. Acting Captain, R.G.A. Acting Major, Comdg. Heavy Batty. R.A. Mentioned in Sir W. R. Marshall's Despatches, 21st Feb. 1919.

* Nairn, James M'Vicar, 1911. Lieut., 4th Coy. R.A.S.C., High. Div., attd. to The Border Regt.

Napier, George, won a Bursary, 1917. Private, 12th The Royal Scots.

† Neill, Rev. William Notman, M.A. 1900, B.D. Minister at Kames, Muirkirk. Sec. Lieut., Bde. Ammun. Col., 1st Lowland Bde., R.F.A.

* Nelson, James Reid, 1912. Sec. Lieut., 7th The Black Watch. *See* Roll of Honour.

* Nicol, James, M.A. 1915. Sec. Lieut., 25th The Northumberland Fusiliers.

NICOLL, AGNES HILL, M.A. 1902, M.B., Ch.B. Medical Controller, Queen Mary's Army Auxiliary Corps.

NICOLL, FREDERICK GEORGE ANDERSON, 1911. Lance-Corporal. Despatch Rider, Highland Cyclist Battalion. Discharged medically unfit.

* NICOLL, ROBERT, M.B., Ch.B. 1913. Captain, R.A.M.C.

* NICOLL, SYDNEY DOUGLAS, 1914. Lieut., 13th The Cameronians. Trans. to 6th North Lancashire Regiment.

* NICOLL, WILLIAM S., 1908. Sec. Lieut., R.F.A., Spec. Res. Lieut., M.G.C., Inf.

* NICOLSON, JAMES GRAHAM GOODALL, M.A. 1916. Private, 7th The Black Watch. Sec. Lieut., 1st Res. Garr. Bn., Highland Light Infantry.

NIVEN, ALFRED, B.Sc. 1910. Civil Engineer, U.S. America. Sec. Lieut., 4th The Black Watch.

† NIVEN, REV. JOHN, M.A. 1907. U.F. Minister, Aberdeen. Chaplain, 9th Division, Scottish Churches' Huts, France.

NORRIE, CHARLES MATTHEW, B.Sc. 1901, *D.S.O.* Acting Major, R.E.

The Distinguished Service Order awarded, 26th August 1918, to T/Capt. (Acting Major) Charles Matthew Norrie, R.E. Has done most excellent work as D.A.D. Works since April 1917, and recently as A.D. Works. Has shown great capacity for work and a thorough grasp of all requisite details.

Mentioned in Sir Stanley Maude's Despatches, 12th March 1918, and Sir W. R. Marshall's, 27th August 1918.

OGILVIE, JOHN, 1901. Lieut. (Acting Captain), No. 3. Coy., Broughty Ferry, North Scot. R.G.A.

† OGILVIE, REV. WILLIAM FALCONER, M.A. 1902, B.D. Parish Minister at Stewarton. Lieut., 9th The London Regiment (Queen Victoria's Rifles). Employed Ministry of Munitions.

* ORAM, WILLIAM, 1916. Sec. Lieut., Military Wing, R.F.C. *See* Roll of Honour.

ORMISTON, MARGARET GEMMELL, M.A. 1902., M.B., Ch.B. Asst. School Med. Off., Cheshire. Medical Officer, R.A.M.C., Malta, Salonika, Constantinople.

* OSGOOD, THOMAS HARRIS, 1917. Cadet, Off. Cad. Unit, R.G.A.

* Pain, Harold Cameron, 1911. Bombr., Australian Artillery. Lieut., 53rd Bn., New South Wales, Australian Expeditionary Force.

* Paisley, Robert Ninian, M.A. 1911. Private, 13th The Royal Scots. Lieut., 4th The Cameronians.

Park, Robert Stewart, M.B., Ch.B. 1908. General Practitioner, Silloth. Lieut., R.A.M.C., attd. 9th York and Lancaster Regt.

* Parr, Thomas Parr, 1911, M.B., Ch.B. Captain, R.A.M.C., Spec. Res.

† Paterson, Rev. James Alexander, M.A. 1903, B.D. Parish Minister, Anstruther Wester. Y.M.C.A. Huts, Flanders.

* Paton, George Dickson, 1914. Lieut., 6th The Black Watch. Mentioned in Sir E. H. H. Allenby's Despatches, 22nd January 1919.

* Paton, James Ley, M.A. 1912. Sec. Lieut., 3rd Spec. Res., The Black Watch. *See* Roll of Honour.

Paton, Montgomery Paterson, M.A. 1905, B.Sc., M.B., Ch.B., *D.S.O.*, *M.C.* Captain (Acting Major), R.A.M.C., Casualty Hospital, Chatham. Deputy Assistant Director of Medical Services.

The Military Cross awarded, 1st January 1918, to T/Capt. Montgomery Paterson Paton, 64th Corps Fd. Amb., R.A.M.C., attd. 2/3rd W. Lancs., T.A., T.F.

This Officer has done consistent good work since the Division landed in France. During the heavy fighting in front of Henin and Croisilles, in April 1917, he distinguished himself by his coolness in action, his devotion to duty, and his untiring solicitude for the care and comfort of the wounded.

The Distinguished Service Order awarded, June 1919, to T/Capt. (A/Major) M. P. Paton, M.C., M.B., R.A.M.C. For exceptional fine work as D.A.D.M.S. of the Division during the past six months. In April, during the heavy fighting in the Ypres salient, he constantly visited the forward medical posts by day and night under shell-fire and machine-gun fire, and rendered invaluable assistance in the supervision of the evacuation of the wounded. Again, in May, during the withdrawal to the Marne, he was indefatigable in his efforts to organise means of evacuation under most difficult circumstances with a rapidly advancing enemy. By his energy and efficiency he has at all times rendered the most valuable service.

Mentioned in Sir Douglas Haig's Despatches, 29th May 1917 and 20th December 1918.

* Paton, Robert Young, M.A. 1916. Surgeon Probationer, H.M.S. *Thruster*.

Paton, Rev. Waller, M.A. 1912. Curate of Yatton, Bristol. Chaplain to Forces, 4th Class, Macedonia.

† Patterson, Rev. John Thomas, 1885. Parish Minister at Southwick. Chaplain to Forces, 4th Class, attd. Scots Guards, 1915–19, France.

* Patterson, William Berwick Ure, M.A. 1907, M.B., Ch.B. Captain, R.A.M.C.

Paul, Archibald, M.A. 1910. Lieut., 7th The Black Watch. Adjutant commanding Depot.

Paul, George Graham, M.A. 1907, LL.B. Advocate. Sergeant, Field-Force Maxim Gun Coy., South Nigeria.

* Peacock, James Lawson, 1917. Sec. Lieut., 6th Res. Bn., R.E.

†*Pearson, Rev. Andrew Forret Scott, M.A. 1906, B.D., D.Th. Minister at West Kilbride. Chaplain to Forces, 4th Class.

† Pearson, Harry Linden, M.B., Ch.B. 1909. Capt., R.A.M.C. Mentioned in Sir Stanley Maude's Despatches, 12th March 1918, and in Sir. W. R. Marshall's, 27th August 1918.

Peddie, Francis Grove, won a Bursary, 1914, *M.C.* Enlisted Fife and Forfar Yeomanry. Invalided home after Gallipoli. Sec. Lieut., 4th The Northumberland Fusiliers. Prisoner at Stralsund Camp, May 1918. Repatriated Dec. 1918.

The Military Cross awarded to 2nd Lieutenant Francis Grove Peddie, Northumberland Fusiliers, for conspicuous gallantry and devotion to duty in leading his platoon through an intense barrage near Houthulst Forest, on the 26th October 1917.

In spite of casualties and the bad state of the ground, he eventually succeeded in advancing his line and consolidating it.

* Peddie, James, 1911. Sec. Lieut., 9th The Royal Scots Fusiliers. Major (Acting Lieut.-Col.), second in command, 8th The Northumberland Fusiliers. Mentioned in Sir C. Munro's Despatches for Gallipoli, 12th July 1916, and Sir D. Haig's, 23rd May 1918.

Peebles, David James, M.B., Ch.B. 1912, D.P.H. Captain, 1st London (City of London) Sanitary Coy., R.A.M.C., T.F.

* Peffers, Andrew, M.A. 1914. Captain, 3rd Spec. Res., attd. 1st The Highland Light Infantry. Served with 3rd (Lahore) Division in France, and at Kut, Mesopotamia, and the taking of Baghdad. Staff-Captain, Intelligence Officer, attd. H.Q. Staff, Mesopotamia. Mentioned in Sir Stanley Maude's Despatches, 15th August 1917. Knight of the Legion of Honour (France), June 1919.

†*Pert, Charles, M.A. 1915. Private, 7th The Black Watch.

* Petrie, David Hay, 1913. Lieut., 7th, attd. 15th, The Royal Scots.

Petrie, John Cuthbert, 1913. Private, 4th The Black Watch. Discharged, medically unfit after service in France.

Phillip, Charles, M.A. 1913. Teacher, Dens Road Sch., Dundee. Corporal, 3rd High. Fld. Amb., R.A.M.C., T.F., Malta, Salonika.

† Philp, George Scott, M.A. 1904. L.-Corp., 4th The Royal Scots. *See* Roll of Honour.

* Pictor, Alan Newman, 1911. Lieut., 3rd Reserve, Somerset Light Infantry. Lieut., M.G.C. Hon. Lieut., R.F.C.

Pirie, George Alexander, M.A. 1890, M.D. Radiographer, Dundee War Hospital.

Pirie, George Clarke, 1913, *M.C.* Captain, 3rd Spec. Res., The Cameronians. Captain, R.F.C.

Awarded the Military Cross for conspicuous gallantry and devotion to duty. On two successive occasions whilst doing a shoot he was attacked by hostile scouts in large superior numbers, all of whom he dispersed and continued his work.

On another occasion, having by means of the artillery knocked out three guns of a hostile battery, he descended to 500 feet and dispersed with his machine-gun a party of the enemy who were endeavouring to remove the remaining guns. (March 1917.)

Awarded the French Croix de Guerre and the Italian Medaglia a Valore.

† Pitkeathly, William, B.Sc. 1897. Science Teacher, Harris Academy, Dundee. Sergeant, North Scot. R.G.A., T.F.

* Plenderleith, Harold James, 1916, *M.C.* Sec. Lieut., 7th, attd. 18th, The Lancashire Fusiliers.

Awarded the Military Cross for conspicuous gallantry and devotion to duty. He set a splendid example of coolness and initiative when at a critical moment a Bangalore torpedo failed to explode. Subsequently he led the assault on the enemy post with great gallantry, through only partially cut wire, under heavy shell and machine-gun fire. It was mainly due to his initiative and soldierly bearing that the raid was so successful. (22nd April 1918.)

* Poustie, John Thomson, M.A. 1913. Asst. Master, High School, Dalkeith. Lieut., 6th The King's Own Scottish Borderers.

† Poustie, William, 1900. Headmaster, Arncroach Sch. Private, C.Q.M.S., 7th The Black Watch. Lieut., R.A.S.C.

† Prain, Theodore, M.A. 1908. Lieut., The Leicestershire Regiment. *See* Roll of Honour. ♔

* Pratt, David Doig, 1912. Lieut., 13th, attd. 1st, The Highland Light Infantry. Mentioned in Sir D. Haig's Despatches, 14th January 1917.

Price, Lloyd Turton, M.B., C.M. Lecturer in Clinical Surgery. (S.) Consulting Surgeon, Dundee War Hospital.

* Pride, George, 1912, *M.C.* Captain, 10th The Cameronians.

The Military Cross awarded to T/Captain George Pride, 10th Bn. Scot. Rifles, 1st January 1919.

For gallantry and good service as Adjutant of the battalion during the period under review. His work throughout has been of a high order, more especially during active operations with the X. French Army. During this period the battalion was constantly on the move, and on two occasions had to be ready for battle at very short notice. He issued orders with great clearness and promptness throughout the period, did not spare himself, but showed untiring energy. On one occasion the successful forming up of two companies for battle, following a relief in an area itself gained, was largely due to his personal supervision under shell fire. On a second occasion, during a relief of the French, heavy shelling on the road amongst transport and troops of ingoing and outgoing units caused casualties and much confusion. It was in a large measure due to Captain Pride's supervision that the wounded were removed promptly and order restored. He was working throughout under heavy shell fire. He has proved himself an Officer possessed of capabilities of a high order, much resource, and one whose example under fire inspires confidence in all ranks. His work has been of the greatest value to the battalion and to the brigade.

Mentioned in Sir D. Haig's Despatches, 23rd May 1918 and 27th December 1918.

Proctor, Ruth Elizabeth, M.A. 1908, M.B., Ch.B. Civil Surgeon, Middlesex County War Hospital. R.A.M.C., attd. Q.M.A.A.C., B.E.F.

Proudfoot, Frank Grégoire, M.A. 1890, M.D. Major, R.A.M.C., T.F., attd. Queen's Own Oxfordshire Hussars, Yeomanry.

* Pryde, George Smith, 1917. Sec. Lieut., 7th The Black Watch.

* Pryde, James Watson, M.A. 1913. Sec. Lieut., 7th The Black Watch. Captain, The King's African Rifles, Nyasaland. *See* Roll of Honour.

† Pryde, Rev. Robert Hamilton, 1887. Parish Minister at Lasswade. Chaplain, 2nd Class, T.F., attd. 8th The Royal Scots.

†*Quinn, Richard Aloysius, M.B., Ch.B. 1914. Captain, R.A.M.C.

Ramsay, Alexander, M.A. 1911. Sec. Lieut., The Royal Scots Fusiliers. *See* Roll of Honour.

Ramsay, Charles Neave, M.A. 1908. Teacher, Dundee. Assist. Commissary of Ordnance, R.A.O.C.

Rattray, James M'Intosh, 1st Bursar, 1916. Gunner, R.F.A.

† Reekie, Rev. James, M.A. 1910, B.D. Parish Minister at The Dean, Edinburgh. Y.M.C.A. at Ypres, 1918.

Reid, John Robertson, M.A. 1911, *M.C.* Teacher, Dundee. Private, 14th Argyll and Sutherland Highlanders. Lieut. (Acting Captain), 7th The Black Watch.

The Military Cross was awarded to 2nd Lieut. (A/Captain) John Robertson Reid, Royal Highlanders, for conspicuous gallantry and devotion to duty as company commander during several days' severe fighting. His coolness and resource in rallying his company saved many critical situations. (16th September 1918.)

Reid, John Stewart Craig, 1913. 2nd Class Air Mechanic, R.F.C. Discharged invalided.

† Reid, William, M.A. 1895, M.B., Ch.B. Senior A.M.O., Mental Hospital, Burntwood, Lichfield. Captain, R.A.M.C., attd. 5th Duke of Cornwall's Light Infantry. M.O., 54th Bde., R.G.A., Mediterranean, France, Belgium.

* Rennie, John Yule, M.A. 1916. Private, R.F.C.

Rettie, William Philip, 1913. Sec. Lieut., 8th, attd. 1st, The Border Regiment.

* Richardson, Angus Campbell, 1915. Lieut., 9th The Gordon Highlanders.

Richardson, Hugh, D.P.H. 1906, M.D., *D.S.O.* Major (Act. Colonel), R.A.M.C. Assistant Director of Medical Services.

The Distinguished Service Order awarded 11th April 1918.

Has throughout operations—31st October to 11th December 1917—been indefatigable in his care of sick and wounded. The work of evacuation of the wounded when the Division was in the Judæan Hills called for forethought, coolness, and resource, all of which qualities Lieutenant-Colonel Richardson exhibited in a high degree as A.D.M.S. Yeomanry Mounted Division.

Rintoul, David, M.A. 1882, *V.D.* Lieut.-Col., Retd., 2nd Gloucester R.E. Vols. Major, comdg. Clifton College Contingent O.T.C.

†*Rintoul, David Wylie, M.B., Ch.B. 1912. Lieut., R.A.M.C. *See* Roll of Honour. ♛

* Rintoul, Sidney William, M.B., Ch.B. 1914, *M.C.* Captain, R.A.M.C., Spec. Res., attd. 5th Wiltshire Regt.

Awarded the Military Cross, 22nd February 1919.

For distinguished service and ability. This officer was placed in medical charge of the battalion in June 1916, and has served continuously since that date. At all times he has shown the utmost energy and devotion to duty. In the actions in which the battalion has been engaged during the period stated, Captain Rintoul has shown an absolute disregard for personal danger, and his skill and energy in tending the wounded during the operations round Kirkuk in April and May 1918, under difficult circumstances, were beyond all praise.

Ritchie, Charles Frederic, 1907, *D.S.O.*, *M.C.* Lt.-Col., 24th Canadian Infantry Battn., Victoria Rifles, Canada.

Awarded the Military Cross for conspicuous gallantry and devotion to duty. He led his company in the attack with great courage and determination. Later, he again led his company to their objective in capturing and consolidating the position. He set a fine example to his men. (14th Nov. 1916.)

Awarded Distinguished Service Order, 8th March 1919.

For conspicuous gallantry and devotion to duty in operations north of Cambrai on the 1st to 14th October 1918. His battalion held the front line for nine days under very trying conditions prior to our attack. Several counter-attacks were completely repulsed, the enemy suffering heavy casualties, and prisoners were made. On the 12th October he led his battalion into action, at very short notice, in a highly satisfactory manner. His work throughout these operations was of a very high order.

Mentioned in Sir D. Haig's Despatches, 11th July 1919.

Ritchie, Douglas David, M.A. 1905, M.D. Physician, London. Captain, R.A.M.C. Staff Surgeon, 1st Peshawar Division, attd. 35th British Gen. Hosp., Afghan War.

* Ritchie, Edward John, 1912. Sec. Lieut., Army Cyclist Corps. Lieut., Acting Captain, R.E. 251st Tunnelling Company, R.E.

* Ritchie, Ernest Guthrie, B.Sc. 1913. Assistant Lecturer in Engineering. (S.) Lieut., City of Dundee Fortress Engineers, R.E., T.F., attached Royal Aircraft Establishment for Aero Engine Investigation.

* Robb, David, 1915. L.-Corporal, 7th Seaforth Highlanders. *See* Roll of Honour.

† Robb, William, M.A. 1908. Headmaster, Falkland P.Sch. Gunner, R.G.A. With Siege Battery on the Piave and Asiago Plateau.

Robb, William, 1913. Holder of Agricultural Scholarship. Corporal, Spec. Bde., R.E. Cadet, No. 2 Off. Cad. Bn., Cambridge.

* Robertson, Alexander, 1916. Probationary Flight and Observer Officer, R.A.F.

† Robertson, Edward, M.A. 1902, B.D., D.Litt. Lecturer on Arabic, University of Edinburgh. The Royal Scots. Discharged invalided.

* Robertson, George James, won a Bursary, 1916. Sec. Lieut., 7th The Gordon Highlanders. Prisoner in Germany. Repatriated Dec. 1918.

* Robertson, Rev. James Whittingehame, 1906. Assistant Minister at Selkirk Parish. Sec. Lieut., 7th The Black Watch. *See* Roll of Honour.

Robertson, John B., 1899. Private, West Yorkshire Regiment.

Robertson, John Carr, B.Sc. 1912, M.B., Ch.B., D.P.H. Ex-Assistant to Professor of Physiology. (S.) Captain, R.A.M.C. Bacteriologist, Connaught Hospital, Aldershot, also at Malta and in Egypt.

Robertson, John William Hay, 1912, *M.C. and Bar.* Captain, 4th, attd. 1st, The Black Watch.

The Military Cross awarded to Lieut. (A/Captain) J. W. H. Robertson for conspicuous gallantry and devotion to duty. His company held a very extended front by a number of small posts. By his energy and cheerfulness he maintained his posts intact, and inflicted heavy casualties on the attacking enemy, at the same time keeping the battalion commander fully informed as to his situation. (16th September 1918.)

Bar to the Military Cross awarded 3rd June 1918.

During a period of two years that he has served in France he has shown himself a good leader and a very gallant Officer. He has commanded his present company continuously since April 1917 with marked ability. He did especially good work during the operations on Passchendaele in November 1917.

The Cross was awarded before the Bar, but the announcement of the Bar was first published.

* Robertson, Peter Caw, 1916. Private, 3rd Seaforth Highlanders. Sec. Lieut., 1st The Lancashire Fusiliers.

† Robertson, Sir Robert, M.A. 1889, D.Sc., F.R.S., *K.B.E.* Superintending Chemist, Chemical Research Department. Associate Member of the Ordnance Com. Created a Knight of the Most Excellent Order of the British Empire for valuable and meritorious services, 1918.

* Robertson, Robert Alexander, M.A., B.Sc., Lecturer in Botany. (S.) Captain, Unattached List, T.F., O/C. University of St. Andrews Officers Training Corps. Captain Robertson received the thanks of the Army Council for his valuable services as Commandant of the University O.T.C., especially during the War.

Robertson, Robert Kinnear, M.A. 1908, M.B., Ch.B. Medical Practitioner, Sheffield. Captain (Acting Major), R.A.M.C.

* Robertson, William George, 1913. Surgeon Sub-Lieut., R.N.V.R., H.M.S. *Springbok.*

Robertson, William Latto, M.A. 1902, M.B., Ch.B., F.R.C.S.E., *M.C.* Clinical Surgical Tutor. (S.) Lieut.-Colonel, comdg. 3rd Highland Field Ambulance, R.A.M.C., T.F.

The Military Cross awarded, 1st January 1918, to Captain W. L. Robertson, M.B., 1/3rd (High.) Fld. Amb. R.A.M.C., T.F., attd. No. 24 Cas. Clearing Station.

For excellent and sustained good work during the two years that he was with the 51st Division in France. Whilst with the 1/3rd Highland Field Ambulance, the excellence of his work has been frequently brought to notice. He is a skilful surgeon, cool and resourceful under the most trying conditions, and in consequence, his work at advanced dressing-stations during active operations has on many occasions been of inestimable value.

Mentioned in Sir D. Haig's Despatches, 4th January 1917.

* Robertson, William Stewart, 1910, *M.C.* Lieut., 10th The Black Watch. *See* Roll of Honour.

* Rodgers, Frank Ford, 1914. Lieut., 9th The Cameronians.

* Roger, David, M.B., Ch.B. 1916. Captain, R.A.M.C. Spec. Res.

Roger, John Miller, 1913. Corporal, Fife and Forfar Yeomanry. *See* Roll of Honour.

* Roger, Robert, 1915. Cadet, Off. Cad. Bn., Infantry.

Rogers, James Samuel Yeaman, M.B., C.M., *D.S.O. and Bar, T.D.* Lecturer in Diseases of Children. (S.) Major, R.A.M.C., attached 4th The Black Watch.

The Distinguished Service Order awarded, 14th January 1916, to Major J. S. Y. Rogers, R.A.M.C., T.F.

Near Rue du Bois during the attack on the 9th May 1915 he attended to the wounded under heavy shell fire, and with his own design short stretcher cleared many wounded out of the trenches. He was himself slightly wounded on May 9th, but remained at duty.

Awarded a Bar to the Distinguished Service Order, 26th September 1917, for conspicuous gallantry and devotion to duty near St. Julien, 1917. Throughout several days' operations he attended to the wounded in the open under continuous heavy fire. Though all his stretcher bearers were casualties, with utter disregard of danger he bound up the wounded and superintended their removal. His gallantry was most marked.

Awarded the Croix de Guerre with Palm at the taking of Buzancy on 28th July 1918.

Citation à l'ordre de l'Armée. "Le 28 juillet, pendant l'attaque de Buzancy, le Major Rogers chargé des 4/5th Black Watch de jour comme de nuit, malgré un intense bombardement, dans une maison très exposée a soigné avec un inlassable dévouement tous les blessés. S'est volontairement exposé au danger avec le plus grand sang-froid pour assurer le service dans tous ses détails. Son dévouement et sa continuelle gaieté pendant toutes ces opérations lui ont valu le plus magnifique éloge de ses chefs." Le Général Commandant la 10e Armée. (Signed) Mangin.

Délivré par le Maréchal Commandant en Chef les Armées de l'Est. (Signed) Petain.

Mentioned in Sir John French's Despatches, 1st January 1916, and Sir D. Haig's, 24th December 1917.

† Rose, Lauchlan, M.A. 1891, M.D. Captain, Adjutant, Crowborough Camp, R.A.M.C. Medical Assessor, Ministry of Pensions.

† Rose, Robert, M.A., 1899. Classical Master, The Edinburgh Institution, Edinburgh. Private, 14th The London Regiment (London Scottish). Sec. Lieut., 4th The Black Watch, seconded to 16th Argyll and Sutherland Highlanders. Brigade Education Officer to 221st Mixed Brigade.

Ross, George Robertson, M.B., Ch.B. 1918. Lieut., R.A.M.C. Spec. Res.

* Ross, James Christie, 1914. Gunner, R.F.A. Invalided in France. Instructor of Signalling, H.Q. Staff, 5th Res. Bde., R.F.A.

Ross, James Stiven, M.A. 1914, B.Sc. Assistant Lecturer in Mathematics. (S.) Lance-Corporal, 3rd High. Fd. Amb., R.A.M.C. Employed under Ministry of Munitions.

Roy, James Alexander, M.A. Lecturer in English Language and Literature. (S.) Lieut. (Acting Captain), R.G.A. Intelligence Officer, attached to the General Staff. Member of British Military Mission to Poland, Hungary, and Czecho-Slovakia. Mentioned in Sir D. Haig's Despatches, 17th July 1919.

Rundle, General Sir Henry Macleod Leslie, 1872, *G.C.B.*, *G.C.M.G.*, *G.C.V.O.*, *D.S.O.*, *Medjidieh* (2nd Cl.), *Osmanieh* (3rd Cl.). Col. Comdt. R.A., General Officer Commanding in Chief, British Expeditionary Force. ♔

† Rusack, Albert Christoph, M.B., Ch.B. 1909. R.N., Ascension Island. Surgeon Lt. Commander. ♔

† Rusack, David Welsh, 1892. Sec. Lieut., Fife and Forfar Yeomanry. Lieut. (Act. Captain), 1st Scottish Horse.

* Rushton, David, 1915, *M.C.* Lieut., 3rd Spec. Res., attd. 14th Argyll and Sutherland Highlanders.

The Military Cross was awarded to 2nd Lieut. (A/Lt.) David Rushton, A. & S. Highlanders, for conspicuous gallantry and devotion to duty during an enemy attack. He directed the Lewis-gun and rifle fire with great skill and determination, forcing the enemy to deploy at a considerable distance and inflicting heavy casualties. Eventually they gave up the attack. He shot twenty himself. He did very fine service. (16th September 1918.)

† Russell, Alexander James Hutchison, M.A. 1902, M.B., Ch.B., M.D. Captain, I.M.S., attd. 18th King George's Own Lancers, Indian Cavalry. ♔

† Russell, Rev. James Keddie, MA. 1904, B.D. Parish Minister at Falkland. Chaplain to Forces, 4th Class.

* Russell, Walter Nicol, M.A. 1913, B.D. Sec. Lieut., 9th The Royal Scots Fusiliers. *See* Roll of Honour.

Russell, William Spalding Mudie, 1910. Private, Highland Light Infantry. Sec. Lieut., 4th The Black Watch.

* Rutherford, George William Auld, 1908. Lieut., 2nd Res. Scottish Horse. Posted to 13th The Black Watch.

* Saddler, William, M.A. 1910, B.A. (Camb.). Assistant to Professor of Mathematics; Lecturer in Applied Mathematics. (S.) Lieut., Highland (Fifeshire) Heavy Battery, R.G.A. Employed in R.G.A. at Salonika. Mentioned in Sir G. F. Milne's Despatches, 29th January 1919.

Salmond, George Burns, M.B., Ch.B. 1912. Civil Surgeon, Beaufort War Hospital, Bristol. Captain, R.A.M.C.

Salmond, James Bell, M.A. 1912. Journalist on Northcliffe Press. Lieut., 7th The Black Watch. Captain, attd. Gas Services.

Sandelson, Albert Edward Woolfe, 1909. Lieut., R.A.M.C.

† Sandeman, Gerald Robert, 1898, *D.S.O.*, *M.C.* Major, The Border Regt. Adjutant, 6th West Yorkshire Regt. General Staff-Officer, Dep. Asst. Adj.-Gen.

The Military Cross awarded, 14th January 1916, to Captain and Adjutant Gerald Robert Sandeman, 1/6th Bn. West Yorks. Regt., T.F., for the intelligent manner in which he has carried out his duties, and devotion to duty.

The Distinguished Service Order awarded 3rd June 1918. An Officer of ability above the average. He has been with the Division since July 1917, and has performed his present duties with complete satisfaction. In the absence of the G.S.O.I. on leave, he has performed the duties of that officer with marked success.

Mentioned in Sir John French's Despatches, 1st January 1916, and Sir D. Haig's, 20th May 1918.

Sandeman, Laura Stewart, 1898, M.D. Senior Physician, Scottish Women's Hospital, Troyes. Mentioned in Sir D. Haig's Despatches, 30th December 1918.

Sanderson, Harold Ernest, 1913. Captain, 12th The Royal Scots. Mentioned in Sir J. French's Despatches, 1st January 1916. Prisoner of War. Repatriated Dec. 1918.

† Saunders, William, M.A. 1887. Lieut., Haddington Cadet Corps. Q.M.S., Supply Column, 23rd Brigade, 7th Division.

Savill, Mrs. Agnes Forbes (*née* Blackadder), M.A. 1895, M.D. Radiographer, Scottish Women's Hospital, Royaumont.

* Scott, Alexander, 1916. Sec. Lieut., 3rd Royal West Kent Regiment.

* Scott, Alfred George, B.Sc. 1914. Captain (Act. Major), R.G.A.

Scott, Rev. Andrew Smith Dingwall, M.A. 1885. Parish Minister at Burnbank. Chaplain, 4th Class, T.F., attd. 6th Cameronians.

* Scott, Archibald Alastair Bruce, M.B., Ch.B. 1916. Captain, R.A.M.C.

Scott, Rev. David, M.A. 1910, B.D. Parish Minister at Mearns. Chaplain to Forces, 4th Class. With 7th Camerons at Arras and Abbeville.

Scott, David Jobson, D.P.H. 1905, M.D., *O.B.E.*, *M.C.* Captain, 1st London Field Ambulance. Act. Lt.-Col., R.A.M.C. Deputy Assistant Director of Medical Services, 56th Division.

The Military Cross awarded, 4th June 1917, to Captain D. J. Scott, 2/1st London Fld. Amb., R.A.M.C.

This officer took over the duties of D.A.D.M.S. after the occupant of the post had been severely wounded on the 8th September 1916. He continued to act in this capacity during the remainder of the period the Division was in action on the Somme (*i.e.* till 10th October 1916). The way in which he grasped the details of his duties in spite of having little training could not but evoke admiration, and his constant supervision of all advanced posts was of material assistance in the evacuation of the wounded. One cannot speak too highly of the courage and ability this Officer displayed throughout the whole period.

Appointed an Officer of the Most Excellent Order of the British Empire, June 1919.

Mentioned in Sir D. Haig's Despatches, 30th December 1918 and 10th July 1919.

* Scott, Douglas Hay, M.B., Ch.B. 1914. Captain (Act. Major), 3rd High. Fld. Amb., R.A.M.C.

Scott, Flora Murray, M.A. 1911, B.Sc., *M.B.E.* Carnegie Research Scholar in Botany, Kew. Unit Administrator, Queen Mary's Army Auxiliary Corps. Appointed a Member of the Most Excellent Order of the British Empire, Jan. 1919.

†* Scott, Rev. James, M.A. 1906, B.D., *M.C.* Asst. Colonial Chaplain, Alexandria, Egypt. Captain, 2nd Ammun. Col., 2nd High. Bde., R.F.A. *See* Roll of Honour.

* Scott, James, 1913. Private, 3rd Seaforth Highlanders. Corporal, "E" Coy., Spec. Bn., Chem. Sec., R.E.

† Scott, James Matthews Duncan, M.A. 1908, M.B., Ch.B. Surgeon-Captain, S. African Med. Corps, attd. 1st Rhodesia Regt., Salisbury, S. Africa. Captain, R.A.M.C., Connaught Hosp., Aldershot.

† Scott, John, M.A. 1907, *D.S.O.* Major, R.F.A. ♔

Awarded the Distinguished Service Order, 3rd June 1919. For conspicuous gallantry and devotion to duty during the recent operations near Valenciennes. By his daring and skill he kept his guns in close touch with the advancing infantry. His daring in establishing very forward observation posts under fire, and the accuracy of his fire control, did a very great deal towards minimising their casualties from the enemy machine-guns.

Mentioned in Sir D. Haig's Despatches, 23rd December 1918 and 7th July 1919.

* Scott, John Millar, M.A. 1913. Divinity Student, U.F. Church. Lieut., 10th The Black Watch. *See* Roll of Honour.

* Scott, Ralph White Bishop, 1913. Pioneer, "E" Coy., Spec. Bn., Chem. Sec., R.E.

† Scott, Robert, 1892. Major, 54th Sikhs, Indian Army. Cantonment Magistrate, Mooltan. ♛

† Scott, Thomas, M.A. 1900. Headmaster, Gergask School, Laggan. Sapper, R.E., Signals, attd. H.Q. Staff, 66th Bde., R.G.A.

* Scott, William, M.A. 1913. Private, 28th (Reserve) Canadian Infantry Battalion. *See* Roll of Honour.

* Scott, William Maddin, 1913. Captain, 14th The London Regiment (London Scottish).

†*Scoular, Rev. John Greenshields, 1902. Parish Minister at Glasserton. Captain, 7th The Black Watch, comdg. Depot.

Scratton, Guy Walsh Blackburn, 1906, *M.C.* Captain, Indian Army. Major, Machine-Gun Corps, Cavalry. ♛

The Military Cross awarded, 4th June 1917, to Temp. Lieutenant (T/Capt.) G. W. B. Scratton, 19th Lancers, Indian Army.

For good service in command of the 10th Machine-Gun Squadron during the operations at Hebuterne and Beaucourt in October and November 1916.

Mentioned in Sir D. Haig's Despatches, 28th May 1918.

Scrimgeour, Henry, won a Bursary, 1916. Pioneer, Spec. Bn., Chem. Sec., R.E.

† Scrimgeour, William, B.Sc. 1899, M.A. Mathematical Master, Oban H.Sch. Gunner, later Sec. Lieut., 4th High. (Mountain) Bde., R.G.A., T.F. Relinquished commission on account of ill-health.

Scroggie, Frank Henderson, M.B., Ch.B. 1907, *M.C.* Captain (Acting Major), 2nd Home Counties Fld. Amb., R.A.M.C.

Awarded the Military Cross, 3rd June 1918. For continuous good service, gallantry, and devotion to duty. This Officer has on several occasions shown great coolness and gallantry during operations, both as bearer officer and when in command of advanced dressing-stations. He has also done valuable work as Brigade Anti-Malarial Officer.

Mentioned in Sir G. F. Milne's Despatches, 21st July 1917.

Seaman, George Petrie, B.Sc. 1912. Lieut., R.A.O.C.

† Seath, Rev. George Allan, 1889. Parish Minister, Dalrymple. Chaplain to Forces, 4th Class.

* Sempill, George Douglas, 1912, M.A. Lieut. (Acting Captain), 4th The King's Own Scottish Borderers.

Shand, Samuel James, B.Sc. 1905, D.Sc., Stellenbosch. Sec. Lieut., R.E.

†*Shann, Edward Warington, B.Sc. 1909. Lecturer in Comparative Embryology. (S.) Captain, 12th The Northumberland Fusiliers. Officer in Cadet Battalion. Mentioned in Sir John French's Despatches, 1st January 1916.

* Sharp, Alexander Easson, B.Sc. 1916. Lieut., M.G.C., Heavy Sec. Lieut., Tank Corps.

Shepherd, David, 1902, B.Sc. Captain, Army Service Corps, Canadian Exped. Force. Mentioned in Sir D. Haig's Despatches, 11th July 1919.

* Shepherd, Douglas Mackay, B.Sc. 1914. Acting Captain, R.A.S.C. Mentioned in Sir D. Haig's Despatches, 25th May 1918 and 30th Dec. 1918.

† Shepherd, Frederick Peter, M.A. 1892. Classical Master, George Watson's College. Captain, 5th The Royal Scots. Officer, Cadet Battalion.

Shepherd, John Ingram, M.A. 1903, M.B., Ch.B., *M.C.* Captain, R.A.M.C., Hospitals, England, Malta, France.

Awarded the Military Cross for conspicuous gallantry and devotion to duty in working unceasingly day and night under heavy shell fire. The fire was so intense that many of the men he dressed were subsequently killed. His work was marked by the utmost courage and disregard of personal safety under extremely trying conditions. (25th August 1917.)

Shepherd, Robert Francis, M.A. 1902. W.S., Edinburgh. Lieut. (Acting Captain), 33rd Siege By., R.G.A., T.F.

Shepherd, Sydney Ogilvy, 1909. Captain (Acting Major), Fifeshire By., 2nd High. Bde., R.F.A. A.D.C. to Brig.-Gen. Com. High. Div. Art. Mentioned in Sir D. Haig's Despatches, 23rd December 1918.

Shettle, Rev. George Thomas, 1882. Vicar, Otley. Chaplain, 4th Class, T.F., attd. 6th West Riding Regiment.

* Shiels, Charles Robert, 1914. Lieut., 12th The Cameronians.

† Sibbald, Rev. John M'Nicoll, M.A. 1906. Minister, U.F. Church, Carsphairn. Y.M.C.A., France, 1917, with Third Army.

Sievwright, William Arthur, M.A. 1907. W.S., Edinburgh. Lieut., R.A.F.

* Simpson, Charles Walker Clark, 1912. Sergeant, H.Q., 51st (H.) Divisional Train, R.A.S.C. Four years' continuous service in France. Awarded the Meritorious Service Medal, June 1919.

† Simpson, John Gordon, M.A. 1903. Lieut., 4th The Black Watch. Captain, Brigade Musketry Officer.

Simson, George Henry Lindsay, 1892. Captain, R.G.A. Lt.-Col., High. Cyc. Battn.

* Sinclair, John Mitchell, 1912. Sec. Lieut., 13th The Cameronians. *See* Roll of Honour.

* Slater, Charles Hugh Hope, M.A. 1915. Lieut., 12th The Cameronians. Intelligence Officer, 46th Inf. Bde. *See* Roll of Honour.

Smail, George Sommerville, 1912, *M.C.* Captain (Acting Major), 9th Seaforth Highlanders.

The Military Cross awarded, 4th June 1917, to Temp. Lieut. G. S. Smail, 9th Seaforth Highrs.

From August 1916 to February 1917 this Officer has shown much enterprise and ability in carrying out his duties. Although young he sets an exceptionally good example to other officers in this respect, and when on work by himself shows special qualities and useful knowledge.

Mentioned in Sir D. Haig's Despatches, 9th July 1919.

Small, John, M.A. 1906, LL.B. Advocate. Lieut., 9th The Black Watch. *See* Roll of Honour.

Small, Thomas Andrew, M.A. 1913. English Master, Girvan H.G.Sch. L.-Corporal, 3rd The Black Watch. Meteorological Section, R.E.

Small, William, M.A. 1906, B.Sc., *M.B.E.* Government Botanist, Uganda Protectorate. Corporal, No. 2 (Kampala) Coy., Uganda Volunteer Reserve. Lieut., M.L.C. Transport Off., attd. King's African Rifles, German and Portuguese E.A. Appointed a Member of the Most Excellent Order of the British Empire, February 1919. Mentioned in Sir J. L. van Deventer's Despatches, December 1917, November 1918.

* Smellie, William, 1912, *M.C.* Lieut. (Acting Captain), 5th The Royal Scots Fusiliers.

The Military Cross awarded to Sec. Lt. (Temp. Lieut.) W. Smellie [after the capture of Gaza] for conspicuous gallantry and devotion to duty. He displayed the greatest courage and disregard of danger when commanding his platoon in an assault. Having lost all his men except three in the attack, he reorganised and again reached the position under heavy machine-gun fire, and despite his losses he maintained an important position throughout the day, the loss of which would have caused a serious gap in our line. He showed a magnificent example throughout. (16th August 1917.)

† Smith, Archibald Lumsdaine Pentland, M.A., B.Sc. 1892, M.B., C.M. Lieut., R.A.M.C.

Smith, Ernest Anderson, 1914. Private, 14th Argyll and Sutherland Highlanders. *See* Roll of Honour.

Smith, Harry Kebel, 1894. Lieut.-Col., 4th The Black Watch. Hon. Lieut. in Army.

* Smith, James Patterson, 1911. Captain, 4th Spec. Res., The Highland Light Infantry, attd. 2nd King's Own Scottish Borderers.

Smith, John Alexander Hay, 1908, B.A. (Camb.) Sec. Lieut., 11th The Royal Scots. *See* Roll of Honour.

Smith, John Campbell, M.A. 1899, M.B., Ch.B. Ho. Physician and Ho. Surgeon, St. George's Hospital, London. Captain, R.A.M.C. Radiographer at Hospitals in Egypt and Palestine.

Smith, Mary Campbell, M.A. 1899. Quartermaster, Red Cross Auxiliary Hospital, Caird Rest, Dundee. "Mentioned," August 1917, for services rendered.

* Smith, Neil Innes, 1916. Sec. Lieut., R.G.A., Spec. Res.

† Smith, Norman Kemp (Duncan), M.A. 1893. M'Cosh Professor of Philosophy, Princeton University, New Jersey. Intelligence Section of H.B.M. Admiralty, later in the American Section of H.B.M. Ministry of Information.

* Smith, Thomas, 1915. Sec. Lieut., 13th The Royal Scots. *See* Roll of Honour.

* Somers, James Willoughby, won a Bursary, 1915. Private, 4th Argyll and Sutherland Highlanders. Sec. Lieut., R.F.C. Captain and Flight Commander and Flight Group Commander, H.Q. Staff, 7th Group. Act. Staff Off., 2nd Class.

Sorley, John, M.A. 1890, M.B., C.M., D.P.H., LL.B. Medical Officer, Bevan Hospital (Kent V.A.D. Red Cross), Sandgate.

* Soutar, Charles William, M.A. 1912, B.Sc., *M.C.* Sec. Lieut., 12th The Cameronians. Lieut. (Acting Major), M.G.C.

The Military Cross awarded to T/Lt. C. W. Soutar, M.G. Corps, for conspicuous gallantry and devotion to duty, when in acting command of his company he took charge at a time when only four guns out of sixteen remained in action. These he retired to a new position given him, but finding no field of fire, he advanced again on his own initiative and covered the retirement of the infantry as long as it was necessary. (26th July 1918.)

† Soutar, Rev. Robert Brown, 1903, M.A. Assistant, North U.F. Church, Perth. Corporal, 10th The Black Watch. Served in France, Salonika, France.

* Soutar, Walter Wight, M.A. 1916. Pioneer, Spec. Bn., Chem. Sec., R.E.

* Spence, Clement Stewart, 1911. Private, 4th Argyll and Sutherland Highlanders. Sec. Lieut., 3rd Spec. Res., The Cameronians.

Stalker, Alexander Mitchell, M.A., M.D. Professor of Medicine. (S.) Captain, 1st Scottish General Hospital, R.A.M.C.

†*Stalker, Hugh Simpson, M.A. 1908. Captain, 3rd Spec. Res., attd. 1st Garrison Bn., Cheshire Regt.

* Stalker, James Miller, M.B., Ch.B. 1916. Captain, R.A.M.C.

* Stalker, Robert Macallan, 1909. Lieut., 5th Seaforth Highlanders, attd. R.F.C. *See* Roll of Honour.

Stark, Alexander Forbes, M.A. 1909. Teacher, Dundee. Lieut. (Acting Captain), 4th Coy., High. Div. Train, R.A.S.C.

† Stebbing, Nigel Austin, M.A. 1900, *D.S.O.* Major (Acting Lieut.-Colonel), R.H. and R.F.A.

The Distinguished Service Order awarded, 1st January 1917, to Major N. A. Stebbing, " B " Battery, 180th Brigade, R.F.A.

This Officer acted as Brigade Commander during the Somme operations from 14th to 25th September 1916. He showed an excellent grasp of the situation at all times, and his pluck and gallantry in taking the batteries into and out of a very difficult position just south of the Morval, where they suffered very heavy casualties, was beyond all praise. Under these circumstances he carried out his duties most efficiently and zealously.

Mentioned in Sir D. Haig's Despatches, 1st January 1917 and 23rd December 1918.

Steggall, John William Abbott, B.Sc. 1909, A.M.I.C.E. Instructor, Royal Navy. *See* Roll of Honour.

†*Stephen, George, 1906, *M.M.* Sergeant, 28th Batty., 6th Brigade, 2nd Division, Canadian Expeditionary Force.

Military Medal awarded to Corporal G. Stephen, Canadian Field Artillery.

On 11th October 1918 this N.C.O. went forward with a sniping section near Naves. As it was necessary for the Officer in charge to go farther forward to make a reconnaissance, Cpl. Stephen, after assisting in laying out lines of fire and getting the section into action under particularly heavy shell fire, took charge of the section and handled it in a very efficient manner. His personal coolness and bravery set an inspiring example to the men under his charge, and it was largely owing to this N.C.O.'s initiative and efficiency that these guns were kept in action under adverse circumstances. (3rd July 1919.)

OCATES' LIBRA

Steven, Harvey Smith, 1908. Lieut., 4th The Black Watch. *See* Roll of Honour.

* Steven, Robert Rollo, 1917. Cadet, Off. Cad. Bn., Inf.

Steven, Sidney Herbert, 1909, *M.C.* Lieut., 4th The Black Watch. *See* Roll of Honour.

* Stevenson, Alistair Gibb, 1910, M.B., Ch.B. 1916. Captain, 3rd Special Reserve, attd. 2nd Gordon Highlanders. Wounded. Transferred 1916. Captain, R.A.M.C., Spec. Res., Mesopotamia and North Russia.

Stevenson, James Leonard, 1911. Private, 14th The London Regiment (London Scottish).

† Stevenson, Robert, M.A. 1907, M.B., Ch.B. Captain, S. Afric. Med. Force, Nyasaland.

* Stevenson, Thomas Kerr, 1912. Lieut., 7th The Royal Scots Fusiliers. *See* Roll of Honour.

* Stevenson, William Alexander Gibb, M.A. 1911. Captain, 14th The Highland Light Infantry. *See* Roll of Honour.

† Stewart, Alexander Marshall, M.A. 1901. Captain, 9th Overs Canadian Mounted Rifles. Lieut. and Adjutant, Royal Canadian Dragoons, Res. Regt. Captain, Western Ontario Regiment.

* Stewart, Donald Bain, 1913. Private, The Black Watch. Invalided. Senior Bde. Interpreter, Western Div., Army of the Rhine.

† Stewart, Francis Hugh, M.A. 1899, D.Sc., M.B., Ch.B. Major, I.M.S. ♛

Stewart, Isabella Forbes, 1894, M.B.E. Scottish Churches' Huts, France, 1916–19. Appointed a Member of the Most Excellent Order of the British Empire, 10th January 1919.

* Stewart, James Stuart, M.A. 1917. Pioneer, Spec. Bn., Chem. Sec., R.E.

* Stewart, John Alexander, 1916. Private, Royal Scots. Sec. Lieut., 18th King's Royal Rifle Corps. Awarded French Croix de Guerre, 1918.

* Stewart, John Bruce, 1912. Lieut., 10th, attd. 1st, The Cameronians.

* Stewart, John Duke, M.A. 1915. Lieut., 5th The Black Watch. Mentioned in Sir D. Haig's Despatches, 21st December 1917.

* Stewart, Myles Macphail, 1915. Private, 4th The Black Watch. Pioneer, Spec. Bn., Chem. Sec., R.E.

* Stewart, Robert Scott, M.A. 1916. Gunner, R.F.A.

Stirling, Alexander Dickson, M.B., Ch.B. 1907, D.P.H., *D.S.O.* Captain (Act. Major), R.A.M.C., No. 3 Casualty Clearing Station. Deputy Assistant Director Medical Services, Boulogne.

Awarded the Distinguished Service Order, 1st January 1918. For continued and conspicuous good service during the last two years. This Officer has been employed in administrative duties and has shown by his excellent work that he possesses powers of administration far above the average. He has been untiring in his efforts and has rendered most valuable assistance in the medical organisation of the Army.

Appointed "Cavaleiro, Military Order of Avis," Portugal, July 1919.

Mentioned in Sir John French's Despatches, 22nd June 1915, and in Sir Douglas Haig's of 15th June 1916, 24th December 1917, and 10th July 1919.

Stirling, James, won a Bursary, 1916. Trooper, 2nd Scottish Horse. Pioneer, Spec. Bn., Chem. Sec., R.E.

* Stiven, David, 1915. Private, 7th Argyll and Sutherland Highlanders. Lance-Corporal, Field Survey Coy., R.E. Prisoner of war. Repatriated.

* Stiven, David Sime, 1913, *M.C.* Lieut., 5th, attd. 1st, The Royal Scots.

Awarded the Military Cross for conspicuous gallantry and devotion to duty. Before a raid on the enemy's lines he reconnoitred a position in advance of our outpost line for a report centre, and supervised the laying of three lines to it. On the night of the raid he established communication by lamp from one of the objectives two minutes after its capture, and also telephonic communication to the rear. He organised a system of runners right up to the final objective, and established power-buzzer communication from the report centre to advanced Brigade Headquarters. The communications worked splendidly throughout, a fact which was undoubtedly due to his gallantry and devotion. (22nd April 1918.)

Stobo, David, 1904. Corporal, 5th The Cameronians.

* Stookes, Valentine Alexander, B.Sc. 1915, *M.C.* Lieut., Spec. Res., 2nd Dragoons (Royal Scots Greys), attd. R.F.C. Captain, Squadron 60, Royal Flying Corps. Flight Commander.

Awarded the Military Cross for conspicuous gallantry and skill. He engaged the enemy with rifle fire and shot two while his pilot was photographing at 200 feet altitude. On other occasions he has done fine work. (16th May 1916.)

Stormonth, Peter, won a Bursary, 1917. Private, 4th Argyll and Sutherland Highlanders. Sergeant, 7th The Black Watch.

†*Strachan, William Greig, M.A. 1910. Divinity Student, Glasgow. Private, 32nd Field Ambulance, R.A.M.C., in Suvla Bay, Gallipoli, Macedonia, Palestine, Egypt.

* Strachan, William Jackson, 1914. Sec. Lieut., 3rd Spec. Res., The Royal Scots, attd. 7th The Border Regiment. Lieut., M.G.C.

* Strathern, Robert Campbell, 1915. Lieut., 1st Argyll and Sutherland Highlanders, attd. 5th Cameron Highlanders.

* Strettell, William Michael Dashwood Stirling, 1911. Sec. Lieut., Captain, Highland Light Infantry. *See* Roll of Honour.

† Stuart, Kenneth Andrew Moody, 1898, M.B., Ch.B. Major, Lowland Heavy Battery, R.G.A., R.F.A. Mentioned in the Earl of Cavan's Despatches, 5th June 1919.

Stuart, William Leitch, M.A. 1911. W.S., Edinburgh. Lieut., 7th The Black Watch.

Sturrock, Bernard Silvester, 1912. Lieut., 4th The Black Watch. *See* Roll of Honour.

* Sturrock, Charles Lowdon, 1915. Lance-Corporal, 10th Seaforth Highlanders.

Sturrock, Edwin Weston Bell, 1908. Lieut., 3rd Scottish Horse.

* Sturrock, Lawrence James, M.A. 1915. Private, 7th Seaforth Highlanders. *See* Roll of Honour.

Summerhayes, Ida Katherine, M.A. 1917. Assistant Administrator, Queen Mary's Army Auxiliary Corps.

* Sutherland, Douglas John Stewart, 1917. Gunner, R.F.A. Sec. Lieut., R.G.A.

Sutherland, Rev. Lewis Albert, M.A. 1914. Y.M.C.A., Belgium.

* Sutherland, Rev. William, M.A. 1911, B.D. Asst. Minister, St. Stephen's, Edinburgh. Sergeant, 3rd The Highland Light Infantry.

Tanquerey, Frederic Joseph, L. ès L., B.Sc., D.Litt., O.A. Lecturer in French. (S.) Sergeant, 88th Infanterie Tle., France.

Tattersall, William Richard, 1911. Lieut., 6th, serving with Res. Bn., The Durham Light Infantry.

TAYLOR, REV. ALEXANDER REID, M.A. 1899. Minister, West U.F. Church, Kinross. Y.M.C.A., France and Flanders.

* TAYLOR, JOHN, M.B., Ch.B. 1914, M.D., Ch.M. Captain, R.A.M.C., Spec. Res.

* TAYLOR, ROBERT ALEXANDER, 1916. Sec. Lieut., 4th Royal Lancaster Regiment. Prisoner at Givenchy, April 1918. Repatriated Dec. 1918.

TAYLOR, WILLIAM LYALL, 1908. Private, 14th The London Regiment (London Scottish). Acting Lieut, R.E., attached Royal Aircraft Factory, Farnborough.

TEMPLEMAN, CHARLES, M.B., Lecturer in Forensic Medicine. (S.) Sanitary Officer, Captain, R.A.M.C., T.F.

† TERRAS, JAMES SUTTER, 1903. Lieut., 45th Battery, Australian Imperial Force. *See* Roll of Honour.

† TEVIOTDALE, REV. EDWARD JOHN SMYTH, M.A., B.Sc. 1893. Chaplain to Forces, 4th Class.

† THOMPSON, REV. GEORGE, M.A. 1892, B.D., *T.D.* Acting Army Chaplain, Expeditionary Force, France, 1914–15.

THOMS, REV. ALEXANDER HEPBURN, 1903. Y.M.C.A. Huts in France and Flanders.

THOMSON, JAMES MACNAUGHTON, M.A. 1910. Teacher, Dundee. Sergeant, East Anglian (Essex) Heavy Battery, R.G.A., attd. 203rd Infantry Brigade Education Staff, 52nd Manchester Regiment.

THOMSON, JAMES PRINGLE, M.A. 1910. Sub-Editor, *Glasgow Herald.* Lieut., 6th The Queen's Own Cameron Highlanders. *See* Roll of Honour.

* THOMSON, JOHN, 1913. Lieut., 3rd Spec. Res., attd. 2nd Gordon Highlanders. Captain, attd. 1st Garr. Batt., The Royal Scots Fusiliers.

* THOMSON, PETER WALLS, M.A. 1912., B.Litt. (Oxon.). Sec. Lieut., North Scottish R.G.A., T.F. *See* Roll of Honour.

* THOMSON, ROBERT WILLIAM MURRAY, 1915. Sec. Lieut., Siege Battery, R.G.A., Spec. Res.

* THOMSON, WILLIAM, 1913. Lieut., 4th, attd. 1st, The King's Own Scottish Borderers. Severely wounded.

† Thorburn, Walter Milne, 1894. Farrier-Sergeant, 2nd Lovat's Scouts. Sec. Lieut., 6th The Cameronians. Lieut., R.A.S.C., Italy.

Thornton, Robert, M.B., C.M. Assistant Lecturer in Forensic Medicine and Public Health. (S.) Major, R.A.M.C., attd. 5th The Black Watch.

Tosh, James Ramsay, M.A. 1894, D.Sc. Formerly Assistant to the Professor of Natural History. Inland Water Transport, Mesopotamia. *See* Roll of Honour.

* Tovani, William Richard, M.A. 1915, *M.C. and Bar.* Captain, 7th, attached 6th, The Black Watch.

Awarded the Military Cross for conspicuous gallantry and devotion to duty. When his company commander had become a casualty, he led his company forward with the utmost gallantry, although wounded in the face, and captured a machine-gun emplacement, which was causing great hindrance to the advance. He continued to lead his company until he was again wounded and compelled to desist. (January 1918.)

Bar to the Military Cross awarded to Lieut. W. R. Tovani, M.C., Royal Highlanders, attd. 1/6th Bn. Royal Highlanders.

During operations of 24/26th October 1918, near Monchaux and Famars, he displayed magnificent leadership in two attacks, in both of which his company did excellent work, capturing a large number of prisoners and machine-guns. All through he showed a fine example of courage to his men, and ability to deal with extremely difficult situations.

Towns, Henry Watson, 1912. Staff-Sergeant, High. Div., R.A.S.C.

* Tran, David Rushton, 1914. Private, 3rd Scots Guards. Sec. Lieut., 8th Seaforth Highlanders. *See* Roll of Honour.

Troup, Rev. George Elmslie, M.A. 1903. U.F. Minister, Well Road Church, Moffat; resigned 1916. Scottish Chaplain, R.N., The 63rd (Royal Naval) Division.

* Troup, William Annandale, M.B., Ch.B. 1913, *M.C.* Captain, R.A.M.C., attd. Wiltshire Regiment.

Awarded the Military Cross for conspicuous gallantry and devotion to duty. He displayed the utmost skill and endurance in clearing the wounded between the lines after the attack. Through the day he carried out his task under continuous shell fire, and was thus instrumental in saving many lives. (18th July 1917.)

Mentioned in Sir D. Haig's Despatches, 29th May 1917.

* Tullis, William Lofley, 1914. Surgeon Sub-Lieut., R.N.V.R., H.M.S. *Pembroke, Europa, Thruster.*

URMSTON, ARCHIBALD GEORGE BRABAZON, *D.S.O.* Ex-Lecturer in Military Subjects. (S.) Brevet Lieut.-Col., 15th The Royal Scots. In command 52nd Bn. Trng. Res. ♛

Awarded the Distinguished Service Order, 1st January 1917. Commanded the 15th Royal Scots from January 1915 to the middle of July 1916. The discipline, efficiency, and interior economy of this battalion was of a very high order; it led the attack on the 1st July, attaining its objective, and maintained itself for 3 days with its left flank in the air. Owing to reasons of health Lt.-Col. Urmston was transferred to the Home Establishment in the middle of July 1916.
Mentioned in Sir D. Haig's Despatches, 4th January 1917.

* VALENTINE, DAVID M'DOUGALL, M.A. 1916. Private, Field Amb., later Sergeant, R.A.M.C. Reported "missing" March 1918; later reported Prisoner of War. Repatriated January 1919.

† VALLANCE, REV. JOHN M'WILLIAM, M.A. 1905. Chaplain to Forces, 4th Class.

VIDEMENT, JULES AUGUSTIN, B. ès L., L. ès L., L. en D. Assistant Lecturer in French in the University. (S.) Sous-Lieutenant à l'État Major du 74me Régiment d'Infanterie Territoriale. *See* Roll of Honour.

* WALKER, CHARLES RODGER, 1916. Private, Lovat's Scouts, transferred M.G. Corps. Served in Palestine with Egyptian Exped. Force.

WALKER, NORMAN MACDONALD LOCKHART, 1906. Lieut., 16th, attd. 1st, The Royal Scots. Sec. Lieut. (Acting Lieut.), 77th Bn. Trng. Res.

* WALKER, WILLIAM JOHN, B.Sc. 1913. Teacher of Engineering, Manchester College of Technology. Technical Staff, Royal Aircraft Factory. Lieut., R.N.V.R., in Technical Department, Air Ministry. Captain, R.A.F., at Shandon Experimental Station.

†*WALLACE, ALEXANDER JAMES LUMSDEN, M.A. 1912. Lieut., 52nd Sikhs, Frontier Force, Indian Army. Captain, Indian Army. ♛

† WALLACE, JAMES MILLER, M.A. 1911. Principal of Swan River High School, Canada. Lieut., 43rd Canadian Infantry Battalion. *See* Roll of Honour.

* WALLACE, JAMES MYLES, 1916. Sec. Lieut., R.A.F.

* WALLER, ALFRED FRANCIS BAILLIE, 1917. Flight Sergeant, R.A.F.

WATERSTON, DAVID, M.A., M.D., C.M. Bute Professor of Anatomy. (S.) Civil Surgeon, doing Military Duty, Edinburgh War Hospital, Bangour.

WATSON, ARCHIBALD, M.A. 1878. Retired Tea Planter. Sec. Lieut., Indian Labour Corps, on the Somme, and later attd. D.A.C., India Base Depot, Marseilles.

WATSON, DAVID C. HERON, 1913. Lieut., 6th, attd. 1st, Cameron Highlanders. Staff-Captain and Adjutant, Army Training School.

WATSON, THE HON. DAVID KENNETH, M.A. 1898. Captain, 7th (Cyclist) The Devonshire Regiment, attd. 6th Wiltshire Regt.

WATSON, FREDERICK JOHNSTON, 1908. Lieut., Cameron Highlanders, 43rd Canadian Infantry Bn. *See* Roll of Honour.

WATSON, PERCY T., 1913. Lieut., 4th The Black Watch, attd. to Officer Cadet Battalion.

WATSON, STANLEY LEE, 1913. Captain, 4th The Black Watch. *See* Roll of Honour.

* WATSON, THOMAS, 1912. Captain, 7th The Royal Scots Fusiliers. *See* Roll of Honour.

WATSON, REV. WILLIAM, M.A. 1903, B.D., D.Litt. Parish Minister at Oyne. Chaplain to Forces, 4th Class, Gen. Hosp., Boulogne.

WATT, ALEXANDER LYLE, 1899. Procurator, Perth. Captain, 5th The Black Watch. *See* Roll of Honour.

WATT, DAVID CHARLES, M.A. 1914. Private, Scots Guards. Lieutenant, 4th Highland Light Infantry.

WATT, ROBERT ALEXANDER WATSON, B.Sc. 1912, A.M.I.C.E. Assistant to Professor of Natural Philosophy. (S.) Meteorologist-in-charge, Meteorological Office, South Farnborough.

† WELCH, WILLIAM BEADIE, M.A. 1907. Science Master, Gordon Schools, Huntly. Major, second in command in France, 6th The Gordon Highlanders. Comdg. Station Sch. for N.C.O., Ripon.

WELSH, ALEXANDER, M.A. 1905. English Master, Lockerbie Academy. L.-Corporal, 3rd King's Own Scottish Borderers.

WHYMENT, WILLIAM HENRY, M.A. 1911. L.-Corporal, Highland Light Infantry. Discharged invalided.

* WHYTE, FRANK, B.Sc. 1916, *M.C.* Sapper, Highland Field Coy., R.E. Lieutenant, R.G.A., Spec. Res.

Awarded the Military Cross for conspicuous gallantry and devotion to duty during an enemy attack [on the Piave by the Austrians on 15th June 1918]. He remained on duty at the guns under heavy shell fire throughout the action, superintending the working of the guns, and checking all the targets. His steadiness and courage had a most cheering effect on his men. (24th September 1918.)

WHYTE, JOHN MACKIE, M.D., Lecturer in Clinical Medicine. (S.) Captain, 1st Scottish General Hospital, R.A.M.C.

WILL, CHARLES PULLAR, 1900, *M.C.* Captain, 7th The Cameronians. Major, M.G.C., Infantry.

The Military Cross awarded to Capt. C. P. Will, 7th Bn. Scottish Rifles, T.F., and 156th Coy. Machine-Gun Corps, 3rd June 1918. For invaluable work performed by him whilst commanding his company, which he has maintained throughout in the highest state of fighting efficiency, and which performed magnificent services during the actions at Gaza, 1st-6th November 1917, Burkah, 12th November, and Nebi Samivil, 24th November 1917, and various minor actions.

WILLIAMS, RONALD DOUGLAS, 1906, *M.C.* Lieut., 5th Spec. Reserve, attd. 8/9th The Royal Irish Rifles.

Awarded the Military Cross, 3rd June 1918.
Lieutenant Williams acted as Brigade Major for three consecutive months prior to and including the Cambrai offensive. He showed great energy and ability and did his work entirely satisfactorily during a very strenuous period. He previously acted as Brigade Intelligence Officer and carried out his duties in a most satisfactory manner.

* WILLIAMSON, THOMAS FULTON, 1916. Sec. Lieut., 11th The Royal Scots.

† WILSON, ALEXANDER, M.A. 1905. Lieut., 9th, att. 1st, The Gordon Highlanders. Captain, employed as Instructor, Convalescent Hospital.

WILSON, REV. HARRY MACDONALD, M.A. 1904. U.F. Minister, Glencairn. Y.M.C.A., Arras, 1917, 1918.

* WILSON, JAMES, M.A. 1910. Student in Divinity. Private, R.A.M.C. Awarded Royal Italian Ribbon with Double Star.

† WILSON, JOHN GRIERSON, 1896. Private, King's Royal Rifle Corps. Sec. Lieut., 9th Somerset Light Infantry.

* Wilson, Robert, 1913. Private, R.A.F., transferred to The King's Royal Rifle Corps.

† Wilson, Rev. William Bower, M.A. 1892. Parish Minister at Queensferry. Officiated as Chaplain to the Fleet.

* Wilson, William Storey, 1913, *M.C.* Major, 9th The Black Watch.

Awarded the Military Cross, 3rd June 1918, for conspicuous good and gallant conduct as a company commander in the Hohenzollern Sector in 1916, where he was wounded, on the Somme in 1916, and at Arras on 9th April 1917, where he was again wounded. On the latter occasion he was in command of the firing line when it was held up at Railway Triangle, and though severely wounded, maintained his position with great devotion till the enemy resistance was overcome.

Mentioned in Sir Douglas Haig's Despatches, 25th May 1917.

Winter, John William, 1913. Trooper, Scottish Horse Yeomanry, T.F.

Wood, Rev. Anson Robertson Craik, M.A. 1904, B.D., *O.B.E.* Parish Minister, Stranraer. Naval Chaplain, T.B.D. and R.N.A.S. Temp. Chaplain to the Forces, 4th Class. Appointed an Officer of the Most Excellent Order of the British Empire, June 1919. Awarded the Italian Medal, June 1918. Mentioned in General Montuori's Despatches, 1919.

* Woodman, Athelstan, M.A. 1913. Surgeon Probationer, R.N.V.R.

* Woods, George William Murray, 1916. Sec. Lieut., 3rd The Black Watch.

* Young, Alexander Aytoun, M.A. 1915. Lieut., 2nd The Black Watch. *See* Roll of Honour.

Young, Frank George, B.Sc. 1907. Sec. Lieut., 7th The Highland Light Infantry. Lieut., 7th The Cameronians. Captain while employed as officer in charge of Anti-Gas Schools.

† Young, Hugh Aytoun, 1905. Farmer, New South Wales. Bombardier, 112th Howitzer Battery, Australian Field Artillery, Australian Imperial Forces.

Young, James. Assistant, Physical Laboratory, St. Andrews. (S.) Corporal, 9th The Black Watch.

Young, James Anderson, 1906, M.B., Ch.B., *M.C.* House Surgeon, Derbyshire Royal Infirmary. Captain (Acting Major), R.A.M.C.

Awarded the Military Cross for conspicuous gallantry and devotion to duty. When the building in which a number of wounded men were lying was heavily shelled, with the assistance of another man he succeeded in carrying all the wounded into a cellar, though shells were continually bursting in the building. He showed the greatest courage and determination. (5th July 1918.)

* Young, James Logie, 1914, *M.C.* Lieut., 8th The Black Watch. *See* Roll of Honour.

* Young, James Stocks, 1911. Lieut., 12th The Highland Light Infantry. Acting Interpreter. Mentioned in Sir D. Haig's Despatches, 9th July 1919.

† Young, John, 1900. Captain, Australian Imperial Forces, Infantry. *See* Roll of Honour.

† Young, Peter Hutchison, 1903, M.B., Ch.B. Captain, R.A.M.C.

* Young, Thomas Pettigrew, M.A., D.Litt., O.A., M.B.E. Lecturer in French Language and Literature. (S.) Sec. Lieut., Unattached List, T.F., University of St. Andrews Contingent Officers Training Corps. Appointed Member of the Most Excellent Order of the British Empire (Civil).

Young, Thomas Walker, M.A. 1909. Teacher, Waid Academy, Anstruther. R.N.A.S., transferred to R.A.F., promoted to First-Class Aircraftsman.

* Young, William Alexander, M.B., Ch.B. 1911. Member of the West African Medical Staff. Lieut., General Service List, with the Cameroons Expeditionary Force, later attached to the Navy. Received the thanks of the Secretary of State for the Colonies.

†*Yule, Charles Whitehead, M.A. 1911, B.Litt. Captain, 13th The Royal Scots. *See* Roll of Honour.

Printed by R. & R. Clark, Limited, *Edinburgh*